

SIX-MONTH SURVEILLANCE AHERA REPORT

**SUMMERDALE ELEMENTARY SCHOOL
1100 SUMMERDALE DRIVE
SAN JOSE, CA 95132**

**PREPARED FOR:
BERRYESSA UNION ELEMENTARY SCHOOL DISTRICT
1376 PIEDMONT ROAD
SAN JOSE, CA 95132**

**INSPECTED ON:
FEBRUARY 18, 2022**

HAZMAT DOC PROJECT #22-025

**PREPARED BY:
HAZMAT DOC
3080 OLCOTT STREET • SUITE D135
SANTA CLARA, CA 95054
Tel: 408.748.0055**

BERRYESSA UNION ELEMENTARY SCHOOL DISTRICT
SUMMERDALE ELEMENTARY SCHOOL

INSPECTED ON:
FEBRUARY 18, 2022

INSPECTED BY:



Leland Kafeyan
Cal/OSHA Certified Site Surveillance Technician
Certification Number 06-4110

REPORTED BY:

Maheen B. Doctor

Maheen B. Doctor
Cal/OSHA Certified Asbestos Consultant
Certification Number 95-1798

CONTENTS

PART - I

LEGEND AND GLOSSARY OF TERMS

PART - II

AHERA REPORT A - LIST OF BUILDINGS

PART - III

AHERA REPORT B - SURVEY REPORT

PART - IV

HOMOGENEOUS MATERIALS REPORT

PART - V

FRIABLE LOCATIONS REPORT

PART - VI

NON-FRIABLE LOCATIONS REPORT

PART - VII

RECOMMENDATIONS REPORT

PART - VIII

SAMPLES REPORT

PART - IX

DAMAGE REPORT

PART - X

SITE MAPS

LEGEND

THE FOLLOWING IS A LIST OF ABBREVIATIONS USED IN THIS REPORT:

Asbestos Sample Types

AC	=	ACTINOLITE
AM	=	AMOSITE
AN	=	ANTHOPHYLLITE
CH	=	CHRYSOTILE
CR	=	CROCIDOLITE
TR	=	TREMOLITE
ND	=	NONE DETECTED
NS	=	NO SAMPLE

Measurements

APPROX.	=	APPROXIMATELY
EA	=	EACH
I	=	INCHES
LF	=	LINEAR FEET
N	=	NUMBER
O.D.	=	OUTSIDE DIAMETER
SF	=	SQUARE FEET
TBD	=	TO BE DETERMINED

LIST OF BUILDINGS AT

SUMMERDALE ELEMENTARY SCHOOL

BUILDING NAME BUILDING USED AS (#FLOORS) CONSTRUCTION	BUILDING AREA (APPROXIMATE)
CLASSROOMS 01 PORTABLE BUILDING	
Classroom (1) Wood and Metal Portable	960 SF
CLASSROOMS 02 PORTABLE BUILDING	
Classroom (1) Wood and Metal Portable	960 SF
CLASSROOMS 03 PORTABLE BUILDING	
Classroom (1) Wood and Metal Portable	960 SF
CLASSROOMS 04-07 PORTABLE BUILDING	
Classrooms (1) Wood and Metal Portables	3,840 SF
MAIN BUILDING	
Classrooms, Offices, Kitchen, Multi-Purpose Room, Library, Restrooms, Storages (1) Wood, Metal, Plaster, Gypsum Wallboard System, Concrete	29,700 SF
METAL STORAGE CONTAINERS	
Storage (1) Storage	640 SF
PLASTIC SHED STORAGE CONTAINER	
Storage (1) Hard Plastic	60 SF
Total Number Of Buildings : 7	(Approximate) Total Sq Ft. : 37,120
End Of Report, Total Of 1 Pages	

SURVEY REPORT FOR

SUMMERDALE ELEMENTARY SCHOOL

BUILDING NAME			
LOCATION			
MATERIAL TYPE		QTY (APPROXIMATE)	
COMMENTS			

SAMPLE NO.	ASBESTOS CONTENT	ASBESTOS NAME	ASBESTOS CODE
------------	------------------	---------------	---------------

CLASSROOMS 01 PORTABLE BUILDING

CLASSROOMS 01 PORTABLE BUILDING

09/08/2005	BUILDING NOTES:
09/08/2005	Manufacturer's TAG Info: BY DESIGN MOBILE SYSTEM INC; DATE: 07/94; OSA# 61920; SERIAL# 3282-1, 3282-2. This Entry for informational and tracking purposes.
03/05/2007	Building Name changed from PORTABLE 1 to CLASSROOMS 1 PORTABLE BUILDING. No other changes as of this date.

CLASSROOMS 01 PORTABLE BUILDING

PORTABLE 1

PORTABLE BUILDING

960 SF

09/08/2005	New 1994 Construction Relocatable Building per Manufacturer's Tag information.
03/05/2014	This Material is unchanged as of this date.
08/27/2014	This Material is unchanged as of this date.
03/17/2015	This Material is unchanged as of this date.
09/18/2015	This Material is unchanged as of this date.
03/17/2016	This Material is unchanged as of this date.
09/13/2016	This Material is unchanged as of this date.
03/29/2017	This Material is unchanged as of this date.
08/29/2017	This Material is unchanged as of this date.
02/14/2018	This Material is unchanged as of this date.
08/08/2018	This Material is unchanged as of this date.
02/06/2019	This Material is unchanged as of this date.
08/14/2019	This Material is unchanged as of this date.
02/04/2020	This Material is unchanged as of this date.
08/28/2020	This Material is unchanged as of this date.

SURVEY REPORT FOR

SUMMERDALE ELEMENTARY SCHOOL

BUILDING NAME

LOCATION

MATERIAL TYPE

QTY (APPROXIMATE)

COMMENTS

SAMPLE NO.	ASBESTOS CONTENT	ASBESTOS NAME	ASBESTOS CODE
02/10/2021	This Material is unchanged as of this date.		
08/11/2021	This Material is unchanged as of this date.		
02/18/2022	This Material is unchanged as of this date.		
05-212.NS	NEW	NO SAMPLE	(NS)

SURVEY REPORT FOR

SUMMERDALE ELEMENTARY SCHOOL

BUILDING NAME				
LOCATION				
MATERIAL TYPE				QTY (APPROXIMATE)
COMMENTS				

SAMPLE NO.	ASBESTOS CONTENT	ASBESTOS NAME	ASBESTOS CODE
------------	------------------	---------------	---------------

CLASSROOMS 02 PORTABLE BUILDING

CLASSROOMS 02 PORTABLE BUILDING

09/08/2005	BUILDING NOTES:
09/08/2005	Manufacturer's TAG info: BY DESIGN MOBILE SYSTEM INC; DATE: 07/94; OSA# 61920; SERIAL# 3283-1, 3283-2. This entry for informational and tracking purposes.
03/05/2007	Building Name changed from PORTABLE 2 to CLASSROOMS 2 PORTABLE BUILDING. No other changes as of this date.

CLASSROOMS 02 PORTABLE BUILDING

PORTABLE 2

PORTABLE BUILDING

960 SF

09/08/2005	New 1994 Construction relocatable building per Manufacturer's Tag information.
03/05/2014	This Material is unchanged as of this date.
08/27/2014	This Material is unchanged as of this date.
03/17/2015	This Material is unchanged as of this date.
09/18/2015	This Material is unchanged as of this date.
03/17/2016	This Material is unchanged as of this date.
09/13/2016	This Material is unchanged as of this date.
03/29/2017	This Material is unchanged as of this date.
08/29/2017	This Material is unchanged as of this date.
02/14/2018	This Material is unchanged as of this date.
08/08/2018	This Material is unchanged as of this date.
02/06/2019	This Material is unchanged as of this date.
08/14/2019	This Material is unchanged as of this date.
02/04/2020	This Material is unchanged as of this date.
08/28/2020	This Material is unchanged as of this date.

SURVEY REPORT FOR

SUMMERDALE ELEMENTARY SCHOOL

BUILDING NAME					
LOCATION					
MATERIAL TYPE					QTY (APPROXIMATE)
COMMENTS					

SAMPLE NO.	ASBESTOS CONTENT	ASBESTOS NAME	ASBESTOS CODE
------------	------------------	---------------	---------------

02/10/2021 This Material is unchanged as of this date.

08/11/2021 This Material is unchanged as of this date.

02/18/2022 This Material is unchanged as of this date.

05-212.NS	NEW	NO SAMPLE	(NS)
------------------	------------	------------------	---------------

CLASSROOMS 02 PORTABLE BUILDING

PORTABLE P2

BASEBOARD MASTIC

50 SF

02/08/2016 White Mastic/Adhesive for Beige Baseboard. Sample 16-032-SA098 collected from Portable P2, Baseboard Beige White Mastic.

03/29/2017 This Material is unchanged as of this date.

08/29/2017 This Material is unchanged as of this date.

02/14/2018 This Material is unchanged as of this date.

08/08/2018 This Material is unchanged as of this date.

02/06/2019 Material Re-assessed. Quantity changed from 960 SF to 50 SF. No other changes as of this date.

08/14/2019 This Material is unchanged as of this date.

02/04/2020 This Material is unchanged as of this date.

08/28/2020 This Material is unchanged as of this date.

02/10/2021 This Material is unchanged as of this date.

08/11/2021 This Material is unchanged as of this date.

16-032-SA098	ND	NONE DETECTED	(ND)
---------------------	-----------	----------------------	---------------

CLASSROOMS 02 PORTABLE BUILDING

PORTABLE P2

CARPET MASTIC

960 SF

02/08/2016 Yellow Brown Mastic/Adhesive for Carpet. Sample 16-032-SA099 collected from Portable P2, Yellow Brown Floor Carpet Mastic.

03/29/2017 This Material is unchanged as of this date.

08/29/2017 This Material is unchanged as of this date.

SURVEY REPORT FOR

SUMMERDALE ELEMENTARY SCHOOL

BUILDING NAME

LOCATION

MATERIAL TYPE

QTY (APPROXIMATE)

COMMENTS

SAMPLE NO.	ASBESTOS CONTENT	ASBESTOS NAME	ASBESTOS CODE
02/14/2018	This Material is unchanged as of this date.		
08/08/2018	This Material is unchanged as of this date.		
02/06/2019	This Material is unchanged as of this date.		
08/14/2019	This Material is unchanged as of this date.		
02/04/2020	This Material is unchanged as of this date.		
08/28/2020	This Material is unchanged as of this date.		
02/10/2021	This Material is unchanged as of this date.		
08/11/2021	This Material is unchanged as of this date.		
16-032-SA099	ND	NONE DETECTED	(ND)

SURVEY REPORT FOR

SUMMERDALE ELEMENTARY SCHOOL

BUILDING NAME			
LOCATION			
MATERIAL TYPE		QTY (APPROXIMATE)	
COMMENTS			

SAMPLE NO.	ASBESTOS CONTENT	ASBESTOS NAME	ASBESTOS CODE
------------	------------------	---------------	---------------

CLASSROOMS 03 PORTABLE BUILDING

CLASSROOMS 03 PORTABLE BUILDING

09/08/2005	BUILDING NOTES:
09/08/2005	Manufacturer's TAG Info: BY AMERICAN MODULAR SYSTEM; DATE: 07/96; OSA# 65132; SERIAL# 96-R243-003A, 96-R243-003B. Thsi entry for informational and tracking purposes.
03/05/2007	Building Name changed from PORTABLE 3 to CLASSROOMS 3 PORTABLE BUILDING. No other changes as of this date.

CLASSROOMS 03 PORTABLE BUILDING

PORTABLE 3

PORTABLE BUILDING

960 SF

09/08/2005	New 1996 Construction Relocatable Building per manufacturer's tag information.
03/05/2014	This Material is unchanged as of this date.
08/27/2014	This Material is unchanged as of this date.
03/17/2015	This Material is unchanged as of this date.
09/18/2015	This Material is unchanged as of this date.
03/17/2016	This Material is unchanged as of this date.
09/13/2016	This Material is unchanged as of this date.
03/29/2017	This Material is unchanged as of this date.
08/29/2017	This Material is unchanged as of this date.
02/14/2018	This Material is unchanged as of this date.
02/06/2019	This Material is unchanged as of this date.
08/14/2019	This Material is unchanged as of this date.
02/04/2020	This Material is unchanged as of this date.
08/28/2020	This Material is unchanged as of this date.
02/10/2021	This Material is unchanged as of this date.

SURVEY REPORT FOR

SUMMERDALE ELEMENTARY SCHOOL

BUILDING NAME					
LOCATION					
MATERIAL TYPE				QTY (APPROXIMATE)	
COMMENTS					

SAMPLE NO.	ASBESTOS CONTENT	ASBESTOS NAME	ASBESTOS CODE
------------	------------------	---------------	---------------

08/11/2021 This Material is unchanged as of this date.

02/18/2022 This Material is unchanged as of this date.

05-212.NS	NEW	NO SAMPLE	(NS)
------------------	------------	------------------	---------------

CLASSROOMS 03 PORTABLE BUILDING

PORTABLE P3

BASEBOARD MASTIC

960 SF

02/08/2016 Beige Green Mastic for Baseboard. Sample 16-032-SA100 collected from Portable P3, Baseboard Beige Green Mastic.

03/29/2017 This Material is unchanged as of this date.

08/29/2017 This Material is unchanged as of this date.

02/14/2018 This Material is unchanged as of this date.

02/06/2019 This Material is unchanged as of this date.

08/14/2019 This Material is unchanged as of this date.

02/04/2020 This Material is unchanged as of this date.

08/28/2020 This Material is unchanged as of this date.

02/10/2021 This Material is unchanged as of this date.

08/11/2021 This Material is unchanged as of this date.

02/18/2022 This Material is unchanged as of this date.

16-032-SA100	ND	NONE DETECTED	(ND)
---------------------	-----------	----------------------	---------------

CLASSROOMS 03 PORTABLE BUILDING

PORTABLE P3

CARPET MASTIC

960 SF

02/08/2016 Yellow Brown Mastic for Carpet. Sample 16-032-SA101 collected from Portable P3, Carpet Yellow Brown Mastic.

03/29/2017 This Material is unchanged as of this date.

02/14/2018 This Material is unchanged as of this date.

02/06/2019 This Material is unchanged as of this date.

SURVEY REPORT FOR

SUMMERDALE ELEMENTARY SCHOOL

BUILDING NAME

LOCATION

MATERIAL TYPE

QTY (APPROXIMATE)

COMMENTS

SAMPLE NO.	ASBESTOS CONTENT	ASBESTOS NAME	ASBESTOS CODE
08/14/2019	This Material is unchanged as of this date.		
02/04/2020	This Material is unchanged as of this date.		
08/28/2020	This Material is unchanged as of this date.		
02/10/2021	This Material is unchanged as of this date.		
08/11/2021	This Material is unchanged as of this date.		
02/18/2022	This Material is unchanged as of this date.		
16-032-SA101	ND	NONE DETECTED	(ND)

SURVEY REPORT FOR

SUMMERDALE ELEMENTARY SCHOOL

BUILDING NAME					
LOCATION					
MATERIAL TYPE				QTY (APPROXIMATE)	
COMMENTS					

SAMPLE NO.	ASBESTOS CONTENT	ASBESTOS NAME	ASBESTOS CODE
------------	------------------	---------------	---------------

CLASSROOMS 04-07 PORTABLE BUILDING

CLASSROOMS 04-07 PORTABLE BUILDING

04/17/2006	BUILDING NOTES:
04/19/2006	<p>Manufacturer's TAG Info: BY AMERICAN MODULAR SYSTEM; DATE: 05/05; OSA# 01-107067; SERIAL#'S Portable 4 = 05-107-003A, 05-107-003B; Portable 5 = 05-107-006A, 05-107-006B; Portable 6 = 05-107-004A, 05-107-004B; Portable 7 = 05-107-005A, 05-107-005B. This entry for informational and tracking purposes.</p>
03/05/2007	Building Name changed from PORTABLES 4-7 to CLASSROOMS 4-7 PORTABLE BUILDING. No other changes as of this date.
11/30/2011	Portable 5 is now Portable 7; Portable 6, now Portable 5; Portable 7, now Portable 6.

CLASSROOMS 04-07 PORTABLE BUILDING

PORTABLE P7

BASEBOARD MASTIC

50 SF

02/08/2016	Off-White Mastic/Adhesive for Baseboard. Sample 16-032-SA102 collected from Portable P7, Baseboard Off-White Mastic.
03/29/2017	This Material is unchanged as of this date.
08/29/2017	This Material is unchanged as of this date.
02/14/2018	This Material is unchanged as of this date.
08/08/2018	This Material is unchanged as of this date.
02/06/2019	Material Re-assessed. Quantity changed from 960 SF to 50 SF. No other changes as of this date.
08/14/2019	This Material is unchanged as of this date.
02/04/2020	This Material is unchanged as of this date.
08/28/2020	This Material is unchanged as of this date.
02/10/2021	This Material is unchanged as of this date.
08/11/2021	This Material is unchanged as of this date.
02/18/2022	This Material is unchanged as of this date.

16-032-SA102	ND	NONE DETECTED	(ND)
--------------	----	---------------	--------

SF=Sq. Ft, l=Inches, LF=Linear Ft., N=Number, EA=Each

HazMat Doc. All Rights Reserved.

SURVEY REPORT FOR

SUMMERDALE ELEMENTARY SCHOOL

BUILDING NAME					
LOCATION					
MATERIAL TYPE				QTY (APPROXIMATE)	
COMMENTS					

SAMPLE NO.	ASBESTOS CONTENT	ASBESTOS NAME	ASBESTOS CODE
------------	------------------	---------------	---------------

CLASSROOMS 04-07 PORTABLE BUILDING

PORTABLE P7

CARPET MASTIC

960 SF

02/08/2016	Yellow Mastic/Adhesive for Carpet. Sample 16-032-SA103 collected from Portable P7, Carpet, Yellow Mastic.
03/29/2017	This Material is unchanged as of this date.
08/29/2017	This Material is unchanged as of this date.
02/14/2018	This Material is unchanged as of this date.
08/08/2018	This Material is unchanged as of this date.
02/06/2019	This Material is unchanged as of this date.
08/14/2019	This Material is unchanged as of this date.
02/04/2020	This Material is unchanged as of this date.
08/28/2020	This Material is unchanged as of this date.
02/10/2021	This Material is unchanged as of this date.
08/11/2021	This Material is unchanged as of this date.
02/18/2022	This Material is unchanged as of this date.

16-032-SA103	ND	NONE DETECTED	(ND)
--------------	----	---------------	--------

CLASSROOMS 04-07 PORTABLE BUILDING

PORTABLES 4-7

PORTABLE BUILDING

3,840 SF

09/08/2005	New 2005 Construction Relocatable Buildings per Manufacturer's Tag information.
03/05/2014	This Material is unchanged as of this date.
08/27/2014	This Material is unchanged as of this date.
03/17/2015	This Material is unchanged as of this date.
09/18/2015	This Material is unchanged as of this date.
03/17/2016	This Material is unchanged as of this date.

SURVEY REPORT FOR

SUMMERDALE ELEMENTARY SCHOOL

BUILDING NAME					
LOCATION					
MATERIAL TYPE					QTY (APPROXIMATE)
COMMENTS					

SAMPLE NO.	ASBESTOS CONTENT	ASBESTOS NAME	ASBESTOS CODE
09/13/2016	This Material is unchanged as of this date.		
03/29/2017	This Material is unchanged as of this date.		
08/29/2017	This Material is unchanged as of this date.		
02/14/2018	This Material is unchanged as of this date.		
08/08/2018	This Material is unchanged as of this date.		
02/06/2019	This Material is unchanged as of this date.		
08/14/2019	This Material is unchanged as of this date.		
02/04/2020	This Material is unchanged as of this date.		
08/28/2020	This Material is unchanged as of this date.		
02/10/2021	This Material is unchanged as of this date.		
08/11/2021	This Material is unchanged as of this date.		
02/18/2022	This Material is unchanged as of this date.		
05-212.NS	NEW	NO SAMPLE	(NS)

SURVEY REPORT FOR

SUMMERDALE ELEMENTARY SCHOOL

BUILDING NAME				
LOCATION				
MATERIAL TYPE				QTY (APPROXIMATE)
COMMENTS				

SAMPLE NO.	ASBESTOS CONTENT	ASBESTOS NAME	ASBESTOS CODE
------------	------------------	---------------	---------------

MAIN BUILDING

MAIN BUILDING

11/30/2011 BUILDING NOTES:

11/30/2011 Following Classroom numbers have changed:

B-1 now B-6; B-2 now B-5; B-3 now B-4
 C-1 now C-7; C-2 now C-8; C-3 now C-9
 D-1 now D-12; D-2 now D-11; D-3 now D-10
 E-1 now E-13; E-2 now E-14; E-3 now E-15
 F-1 now F-18; F-2 now F-17; F-3 now F-16.

09/18/2015 Following Classroom numbers have changed:

B-4 is now B-1, B-5 is now B-2, B-6 is now B-3, C-7 is now C-1, C-8 is now C-2, C-9 is now C-3, C-10 is now D-1, C-11 is now D-2,, C-12 is now D-3, C-13 is now E-3, C-14 is now E-2, C-15 is now E-1, C-16 is now F-1, C-17 is now F-2, and C-18 is now F-3

MAIN BUILDING

2 STUDENT RESTROOMS(EXTERIOR ACCESS) AND 2 STAFF RESTROOMS(BY STAFF LOUNGE)

EPOXY COATING 456 SF

03/29/2017 Green Epoxy Floor Coating Material. This Material is in GOOD condition as of this date.

08/29/2017 This Material is unchanged as of this date.

02/14/2018 This Material is unchanged as of this date.

08/08/2018 This Material is unchanged as of this date.

02/06/2019 This Material is unchanged as of this date.

08/14/2019 This Material is unchanged as of this date.

02/04/2020 This Material is unchanged as of this date.

08/28/2020 This Material is unchanged as of this date.

02/10/2021 This Material is unchanged as of this date.

08/11/2021 This Material is unchanged as of this date.

02/18/2022 This Material is unchanged as of this date.

17-059AAA	NEW	NONE DETECTED	(ND)
-----------	-----	---------------	--------

SF= Sq. Ft, l=Inches, LF=Linear Ft., N=Number, EA=Each

SURVEY REPORT FOR

SUMMERDALE ELEMENTARY SCHOOL

BUILDING NAME					
LOCATION					
MATERIAL TYPE				QTY (APPROXIMATE)	
COMMENTS					

SAMPLE NO.	ASBESTOS CONTENT	ASBESTOS NAME	ASBESTOS CODE
------------	------------------	---------------	---------------

MATERIAL

MAIN BUILDING			
2 STUDENT RESTROOMS(EXTERIOR ACCESS) AND 2 STAFF RESTROOMS(BY STAFF LOUNGE)			
	MORTAR MISCELLANEOUS		162 SF
03/29/2017	Grout/Mortar 1'x1' Multi-Colored Wall Tiles. This Material is in GOOD condition as of this date.		
08/29/2017	This Material is unchanged as of this date.		
02/14/2018	This Material is unchanged as of this date.		
08/08/2018	This Material is unchanged as of this date.		
02/06/2019	This Material is unchanged as of this date.		
08/14/2019	This Material is unchanged as of this date.		
02/04/2020	This Material is unchanged as of this date.		
08/28/2020	This Material is unchanged as of this date.		
02/10/2021	This Material is unchanged as of this date.		
08/11/2021	This Material is unchanged as of this date.		
02/18/2022	This Material is unchanged as of this date.		

17-059AAA	NEW	NONE DETECTED	(ND)
-----------	-----	---------------	--------

MATERIAL

MAIN BUILDING			
2 STUDENT RESTROOMS(EXTERIOR ACCESS) AND 2 STAFF RESTROOMS(BY STAFF LOUNGE)			
	MORTAR MISCELLANEOUS		324 SF
03/29/2017	Grout/Mortar 6'x6' Multi-Colored Wall Tiles. This Material is in GOOD condition as of this date.		
08/29/2017	This Material is unchanged as of this date.		
02/14/2018	This Material is unchanged as of this date.		
08/08/2018	This Material is unchanged as of this date.		
02/06/2019	This Material is unchanged as of this date.		
08/14/2019	This Material is unchanged as of this date.		
02/04/2020	This Material is unchanged as of this date.		

SF= Sq. Ft, I=Inches, LF=Linear Ft., N=Number, EA=Each

SURVEY REPORT FOR

SUMMERDALE ELEMENTARY SCHOOL

BUILDING NAME					
LOCATION					
MATERIAL TYPE				QTY (APPROXIMATE)	
COMMENTS					

SAMPLE NO.	ASBESTOS CONTENT	ASBESTOS NAME	ASBESTOS CODE
------------	------------------	---------------	---------------

08/28/2020	This Material is unchanged as of this date.
02/10/2021	This Material is unchanged as of this date.
08/11/2021	This Material is unchanged as of this date.
02/18/2022	This Material is unchanged as of this date.

17-059AAA	NEW	NONE DETECTED	(ND)
-----------	-----	---------------	--------

MAIN BUILDING

2 STUDENT RESTROOMS(EXTERIOR ACCESS) AND 2 STAFF RESTROOMS(BY STAFF LOUNGE)

WALL TILE 800 SF

03/29/2017	1'x2' Beige Wall Tile. This Material is in GOOD condition as of this date.
08/29/2017	This Material is unchanged as of this date.
02/14/2018	This Material is unchanged as of this date.
08/08/2018	This Material is unchanged as of this date.
02/06/2019	This Material is unchanged as of this date.
08/14/2019	This Material is unchanged as of this date.
02/04/2020	This Material is unchanged as of this date.
08/28/2020	This Material is unchanged as of this date.
02/10/2021	This Material is unchanged as of this date.
08/11/2021	This Material is unchanged as of this date.
02/18/2022	This Material is unchanged as of this date.

17-059AAA	NEW	NONE DETECTED	(ND)
-----------	-----	---------------	--------

MAIN BUILDING

2 STUDENT RESTROOMS(EXTERIOR ACCESS) AND 2 STAFF RESTROOMS(BY STAFF LOUNGE)

WALL TILE 162 SF

03/29/2017	1'x1' Multi-Colored Wall Tiles. This Material is in GOOD condition as of this date.
08/29/2017	This Material is unchanged as of this date.

SURVEY REPORT FOR

SUMMERDALE ELEMENTARY SCHOOL

BUILDING NAME					
LOCATION					
MATERIAL TYPE				QTY (APPROXIMATE)	
COMMENTS					

SAMPLE NO.	ASBESTOS CONTENT	ASBESTOS NAME	ASBESTOS CODE
02/14/2018	This Material is unchanged as of this date.		
08/08/2018	This Material is unchanged as of this date.		
02/06/2019	This Material is unchanged as of this date.		
08/14/2019	This Material is unchanged as of this date.		
02/04/2020	This Material is unchanged as of this date.		
08/28/2020	This Material is unchanged as of this date.		
02/10/2021	This Material is unchanged as of this date.		
08/11/2021	This Material is unchanged as of this date.		
02/18/2022	This Material is unchanged as of this date.		
17-059AAA	NEW	NONE DETECTED	(ND)

MAIN BUILDING

2 STUDENT RESTROOMS(EXTERIOR ACCESS) AND 2 STAFF RESTROOMS(BY STAFF LOUNGE)

WALL TILE

324 SF

03/29/2017	6'x6' Multi-Colored Wall Tiles. This Material is in GOOD condition as of this date.		
08/29/2017	This Material is unchanged as of this date.		
02/14/2018	This Material is unchanged as of this date.		
08/08/2018	This Material is unchanged as of this date.		
02/06/2019	This Material is unchanged as of this date.		
08/14/2019	This Material is unchanged as of this date.		
02/04/2020	This Material is unchanged as of this date.		
08/28/2020	This Material is unchanged as of this date.		
02/10/2021	This Material is unchanged as of this date.		
08/11/2021	This Material is unchanged as of this date.		
02/18/2022	This Material is unchanged as of this date.		

17059AAA	NEW	NONE DETECTED	(ND)
-----------------	------------	----------------------	---------------

SURVEY REPORT FOR

SUMMERDALE ELEMENTARY SCHOOL

BUILDING NAME				
LOCATION				
MATERIAL TYPE				QTY (APPROXIMATE)
COMMENTS				

SAMPLE NO.	ASBESTOS CONTENT	ASBESTOS NAME	ASBESTOS CODE
------------	------------------	---------------	---------------

MAIN BUILDING

2 STUDENT RESTROOMS(EXTERIOR ACCESS) AND 2 STAFF RESTROOMS(BY STAFF LOUNGE)

WALL TILE MASTIC 800 SF

03/29/2017	Mastic/Adhesive for 1'x2' Beige Wall Tile. This Material is in GOOD condition as of this date.
08/29/2017	This Material is unchanged as of this date.
02/14/2018	This Material is unchanged as of this date.
08/08/2018	This Material is unchanged as of this date.
02/06/2019	This Material is unchanged as of this date.
08/14/2019	This Material is unchanged as of this date.
02/04/2020	This Material is unchanged as of this date.
08/28/2020	This Material is unchanged as of this date.
02/10/2021	This Material is unchanged as of this date.
08/11/2021	This Material is unchanged as of this date.
02/18/2022	This Material is unchanged as of this date.

MAIN BUILDING

ADMIN SECTION, ALL OFFICES, MULTI-PURPOSE ROOM, LIBRARY, AND STORAGE ROOM

BASEBOARD MASTIC 3,800 SF

09/13/2016	Mastic/Adhesive for 4" and 6 " Dark Brown BASEBOARDS. Baseboard is 4" throughout exception in the Multi-Purpose Room where it is 6". Material installed as part of the 2016 Modernization. This Material is in good condition as of this date.
03/29/2017	This Material is unchanged as of this date.
08/29/2017	This Material is unchanged as of this date.
02/14/2018	This Material is unchanged as of this date.
08/08/2018	This Material is unchanged as of this date.
02/06/2019	This Material is unchanged as of this date.
08/14/2019	This Material is unchanged as of this date.

SURVEY REPORT FOR

SUMMERDALE ELEMENTARY SCHOOL

BUILDING NAME					
LOCATION					
MATERIAL TYPE				QTY (APPROXIMATE)	
COMMENTS					

SAMPLE NO.	ASBESTOS CONTENT	ASBESTOS NAME	ASBESTOS CODE
02/04/2020	This Material is unchanged as of this date.		
08/28/2020	This Material is unchanged as of this date.		
02/10/2021	Damage Observed. <5% Physical Damage - in the form of 1 LF Peeling Baseboard in Library near Hallway to Faculty Room. Material condition changed from GOOD to FAIR overall. Friability changed from Non-Friable to Friable. No other changes as of this date.		
08/11/2021	This Material is unchanged as of this date.		
02/18/2022	This Material is unchanged as of this date.		
16-213AAA	NEW	NO SAMPLE	(NS)

MAIN BUILDING

ALL ADMIN HALLWAYS, BOILER ROOM, KITCHEN, ELECTRICAL ROOM, MUSIC ROOM, STAGE, AND SDC ROOM

FIRE DOOR CORE INSULATION

525 SF

09/08/2005	FIRE DOOR CORE INSULATION (25 EA FIRE DOORS). This Material is in GOOD condition as of this date.		
03/05/2014	This Material is unchanged as of this date.		
08/27/2014	This Material is unchanged as of this date.		
03/17/2015	This Material is unchanged as of this date.		
09/18/2015	This Material is unchanged as of this date.		
02/08/2016	Sample 16-032-SA043 collected from Main Building, Activity 69, Fire Door Core, White Insulation.		
03/17/2016	This Material is unchanged as of this date.		
09/13/2016	Repairs Observed. Damages to Activity Room 67 (Interior), Lobby 1, and the Doorway between Hall 77 and Entry 16 Doors have been repaired during the Summer 2016 Modernization project. No other changes as of this date.		
03/29/2017	This Material is unchanged as of this date.		
08/29/2017	This Material is unchanged as of this date.		
02/14/2018	This Material is unchanged as of this date.		
08/08/2018	This Material is unchanged as of this date.		
02/06/2019	This Material is unchanged as of this date.		
08/14/2019	This Material is unchanged as of this date.		

SURVEY REPORT FOR

SUMMERDALE ELEMENTARY SCHOOL

BUILDING NAME					
LOCATION					
MATERIAL TYPE				QTY (APPROXIMATE)	
COMMENTS					

SAMPLE NO.	ASBESTOS CONTENT	ASBESTOS NAME	ASBESTOS CODE
02/04/2020		This Material is unchanged as of this date.	
08/28/2020		This Material is unchanged as of this date.	
02/10/2021		This Material is unchanged as of this date.	
08/11/2021		This Material is unchanged as of this date.	
02/18/2022		Damage Observed. <5% Physical Damage - in the form of 1 EA Missing Screw White Core Insulation Exposed on Double Door to Main Entrance to Pod A. Material condition changed from GOOD to FAIR overall. Friability changed from Non-Friable to Friable. No other changes as of this date.	
05-212AAA	ASSUMED	NO SAMPLE	(NS)
16-032-SA043	26%	CHRYBOTILE	(CH)

MAIN BUILDING

ALL CLASSROOMS AND WORK ROOMS

CARPET MASTIC

21,200 SF

09/13/2016	Mastic/Adhesive for Blue and Grey Carpet. New Material installed as part of the 2016 Modernization.
03/29/2017	This Material is unchanged as of this date.
08/29/2017	This Material is unchanged as of this date.
02/14/2018	This Material is unchanged as of this date.
08/08/2018	This Material is unchanged as of this date.
02/06/2019	This Material is unchanged as of this date.
08/14/2019	This Material is unchanged as of this date.
02/04/2020	This Material is unchanged as of this date.
08/28/2020	This Material is unchanged as of this date.
02/10/2021	This Material is unchanged as of this date.
08/11/2021	This Material is unchanged as of this date.
02/18/2022	This Material is unchanged as of this date.

SURVEY REPORT FOR

SUMMERDALE ELEMENTARY SCHOOL

BUILDING NAME					
LOCATION					
MATERIAL TYPE				QTY (APPROXIMATE)	
COMMENTS					

SAMPLE NO.	ASBESTOS CONTENT	ASBESTOS NAME	ASBESTOS CODE
------------	------------------	---------------	---------------

MAIN BUILDING

ALL OFFICES, STORAGE ROOMS, LIBRARY, MULTI-PURPOSE ROOM, AND COURTYARD STORAGE CLOSETS (LOCATED OUTSIDE PODS A-F)

SMOOTH WALL MISCELLANEOUS 34,860 SF

09/08/2005	GYPNUM WALLBOARD SYSTEM WALLS AND CEILINGS. This Material is in GOOD condition as of this date.
04/16/2008	Water Damage observed in Pods C and D under 1'x1' Ceiling Tiles as of this date.
05/13/2009	Additional Damage observed. Pod A also has <10% Water Damage. No other changes as of this date.
09/04/2009	Material remains in FAIR condition overall. This Material is unchanged as of this date.
03/10/2010	Location Description changed from ALL OFFICES, STORAGE ROOMS, LIBRARY, AND MULTI-PURPOSE ROOM to ALL OFFICES, STORAGE ROOMS, LIBRARY, MULTI-PURPOSE ROOM, AND COURTYARD STORAGE CLOSETS (LOCATED OUTSIDE PODS A-F). Quantity changed from 34,400 SF to 34,860 SF. Additional Damage: <5% Physical Damage - in the form of approx. 1 SF of the Wall has been cut and removed in Electrical Room of Pod D. Friability changed from Low to Moderate to reflect this change.
09/01/2010	Some Walls have a Vinyl Cover. No other changes as of this date.
03/05/2014	This Material is unchanged as of this date.
08/27/2014	This Material is unchanged as of this date.
03/17/2015	This Material is unchanged as of this date.
09/18/2015	This Material is unchanged as of this date.
02/08/2016	Sample 16-032-SA003 collected from Main Building, Classroom 38, Wall Joint Tape and Mud for Gypsum Board. Sample 16-032-SA004 collected from Main Building, Classroom 38, Wall Gypsum Board. Sample 16-032-SA013 collected from Main Building, Classroom 55, Wall Joint Tape and Mud. Sample 16-032-SA014 collected from Main Building, Classroom 55, Wall Gypsum Board. Sample 16-032-SA026 collected from Main Building, Toilet-59, Wall Joint Tape and Mud for Gypsum Board. Sample 16-032-SA027 collected from Main Building, Toilet-59, Ceiling Gypsum Board. Sample 16-032-SA035 collected from Main Building, Classroom 70, Wall Joint Tape and Mud for Gypsum Board. Sample 16-032-SA036 collected from Main Building, Classroom 70, Wall Gypsum Board. Sample 16-032-SA053 collected from Main Building, Girls Restroom 88, Upper Wall Joint Tape and Mud for Gypsum Board. Sample 16-032-SA054 collected from Girls Restroom 88, Upper Wall Gypsum Board. Sample 16-032-SA067 Main Building, Platform-93, Wall Joint Tape and Mud for Gypsum Board. Sample 16-032-SA068 Main Building, Platform-93, Wall Gypsum Board. Sample 16-032-SA083, Main Building, Janitor-4, Wall Joint Tape and Mud for Gypsum Board. Sample 16-032-SA084, Main Building, Janitor-4, Wall Gypsum Board. Sample 16-032-SA021 collected from Main Building, Activity 53, Ceiling Gypsum Board.

SURVEY REPORT FOR

SUMMERDALE ELEMENTARY SCHOOL

BUILDING NAME					
LOCATION					
MATERIAL TYPE					QTY (APPROXIMATE)
COMMENTS					

SAMPLE NO.	ASBESTOS CONTENT	ASBESTOS NAME	ASBESTOS CODE
03/17/2016		Additional Damage observed. 1 SF of Damage observed in Chair Storage Room off Multi-Purpose Room; and 1 SF of Physical Damage in Multi-Purpose Room. No other changes as of this date.	
09/13/2016		Repairs Observed. Damages in Chair Storage Room have been repaired as of this date. Material remains in FAIR condition. No other changes as of this date.	
03/29/2017		This Material is unchanged as of this date.	
08/29/2017		Additional Damage Observed. Ceiling Tiles now have Water Damage. No other changes as of this date.	
02/14/2018		This Material is unchanged as of this date.	
08/08/2018		This Material is unchanged as of this date.	
02/06/2019		This Material is unchanged as of this date.	
08/14/2019		This Material is unchanged as of this date.	
02/04/2020		This Material is unchanged as of this date.	
08/28/2020		This Material is unchanged as of this date.	
02/10/2021		This Material is unchanged as of this date.	
08/11/2021		This Material is unchanged as of this date.	
02/18/2022		This Material is unchanged as of this date.	

05-212AAA	ASSUMED	NO SAMPLE	(NS)
16-032-SA003	ND	NONE DETECTED	(ND)
16-032-SA004	ND	NONE DETECTED	(ND)
16-032-SA003	ND	NONE DETECTED	(ND)
16-032-SA013	ND	NONE DETECTED	(ND)
16-032-SA013	ND	NONE DETECTED	(ND)
16-032-SA014	ND	NONE DETECTED	(ND)
16-032-SA026	ND	NONE DETECTED	(ND)
16-032-SA026	ND	NONE DETECTED	(ND)
16-032-SA036	ND	NONE DETECTED	(ND)
16-032-SA027	ND	NONE DETECTED	(ND)
16-032-SA035	ND	NONE DETECTED	(ND)
16-032-SA035	ND	NONE DETECTED	(ND)
16-032-SA053	ND	NONE DETECTED	(ND)
16-032-SA053	ND	NONE DETECTED	(ND)
16-032-SA054	ND	NONE DETECTED	(ND)

SF= Sq. Ft, I=Inches, LF=Linear Ft., N=Number, EA=Each

HazMat Doc. All Rights Reserved.

SURVEY REPORT FOR

SUMMERDALE ELEMENTARY SCHOOL

BUILDING NAME

LOCATION

MATERIAL TYPE

QTY (APPROXIMATE)

COMMENTS

SAMPLE NO.	ASBESTOS CONTENT	ASBESTOS NAME	ASBESTOS CODE
16-032-SA067	ND	NONE DETECTED	(ND)
16-032-SA067	ND	NONE DETECTED	(ND)
16-032-SA068	ND	NONE DETECTED	(ND)
16-032-SA083	ND	NONE DETECTED	(ND)
16-032-SA083	ND	NONE DETECTED	(ND)
16-032-SA084	ND	NONE DETECTED	(ND)
16-032-SA021	ND	NONE DETECTED	(ND)

MAIN BUILDING

ALL OFFICES, STORAGE ROOMS, LIBRARY, MULTI-PURPOSE ROOM, AND COURTYARD STORAGE CLOSETS (LOCATED OUTSIDE PODS A-F)

SMOOTH WALL SURFACING

34,860 SF

- 08/24/2006 SKIM COAT FOR GYPSUM WALLBOARD SYSTEM WALLS AND CEILINGS. This Material is in GOOD condition as of this date.
- 04/16/2008 Water Damage observed in Pods C and D under 1'x1' Ceiling Tiles as of this date.
- 05/13/2009 Additional damage observed. <10% Water Damage includes Pod A. No other changes as of this date.
- 09/04/2009 Material remains in FAIR condition overall. This Material is unchanged as of this date.
- 03/10/2010 Location Description changed from ALL OFFICES, STORAGE ROOMS, LIBRARY, AND MULTI-PURPOSE ROOM to ALL OFFICES, STORAGE ROOMS, LIBRARY, MULTI-PURPOSE ROOM, AND COURTYARD STORAGE CLOSETS (LOCATED OUTSIDE PODS A-F). Quantity changed from 34,400 SF to 34,860 SF. Additional damage: <5% Physical Damage - in the form of approx. 1 SF of the wall has been cut and removed in electrical Room of Pod D.
- 03/05/2014 This Material is unchanged as of this date.
- 08/27/2014 This Material is unchanged as of this date.
- 03/17/2015 This Material is unchanged as of this date.
- 09/18/2015 This Material is unchanged as of this date.
- 02/08/2016 Sample 16-032-SA002 collected from Main Building, Classroom 38, Wall Skim Coat and Paint for Gypsum Board. Sample 16-032-SA012 collected from Main Building, Classroom 55, Wall Skimcoat and Paint for Gypsum Board. Sample 16-032-SA025 collected from Main Building, Toilet-59, Ceiling Skimcoat and Paint for Gypsum Board. Sample 16-032-SA034 collected from Main Building Classroom 70, Wall Skimcoat and Paint for Gypsum Board. Sample 16-032-SA052 collected from Main Building, Girls Restroom-88, Upper Wall Skimcoat Skimcoat and Paint for Gypsum Board. Sample 16-032-SA060 collected from Main Building, Boys Restroom-89, Wall Old Skimcoat and Paint for Wood Panel. Sample 16-032-SA066 Main Building, Platform-93, Wall Skimcoat and Paint for Gypsum Board. Sample 16-032-SA082 Main Building, Janitor-4, Wall Skimcoat and Paint for Gypsum Board.

SURVEY REPORT FOR

SUMMERDALE ELEMENTARY SCHOOL

BUILDING NAME					
LOCATION					
MATERIAL TYPE				QTY (APPROXIMATE)	
COMMENTS					

SAMPLE NO.	ASBESTOS CONTENT	ASBESTOS NAME	ASBESTOS CODE
03/17/2016		Additional Damage observed. 1 SF of Damage observed in Chair Storage Room off Multi-Purpose Room; and 1 SF of Physical Damage in Multi-Purpose Room. No other changes as of this date.	
09/13/2016		Repairs Observed. Damages in Chair Storage Room have been repaired as of this date. Material remains in FAIR condition. No other changes as of this date.	
03/29/2017		This Material is unchanged as of this date.	
08/29/2017		Additional Damage Observed. Ceiling Tiles now have Water Damage. No other changes as of this date.	
02/14/2018		This Material is unchanged as of this date.	
08/08/2018		This Material is unchanged as of this date.	
02/06/2019		This Material is unchanged as of this date.	
08/14/2019		This Material is unchanged as of this date.	
02/04/2020		This Material is unchanged as of this date.	
08/28/2020		This Material is unchanged as of this date.	
02/10/2021		This Material is unchanged as of this date.	
08/11/2021		This Material is unchanged as of this date.	
02/18/2022		This Material is unchanged as of this date.	

06-223AAA	ASSUMED	NO SAMPLE	(NS)
16-032-SA002	ND	NONE DETECTED	(ND)
16-032-SA012	ND	NONE DETECTED	(ND)
16-032-SA025	ND	NONE DETECTED	(ND)
16-032-SA034	ND	NONE DETECTED	(ND)
16-032-SA052	ND	NONE DETECTED	(ND)
16-032-SA060	ND	NONE DETECTED	(ND)
16-032-SA082	ND	NONE DETECTED	(ND)
16-032-SA066	ND	NONE DETECTED	(ND)

MAIN BUILDING

ALL POD AREAS, PREP AREAS, MULTI-PURPOSE ROOM, STAGE, SDC ROOM, AND HALLWAYS TO MULTI-PURPOSE ROOM

CEILING MASTIC

7,650 SF

09/08/2005 MASTIC/ADHESIVE FOR 1'X1' GLUED-ON CEILING TILE. This Material is in GOOD condition as of this date.

SURVEY REPORT FOR

SUMMERDALE ELEMENTARY SCHOOL

BUILDING NAME					
LOCATION					
MATERIAL TYPE				QTY (APPROXIMATE)	
COMMENTS					

SAMPLE NO.	ASBESTOS CONTENT	ASBESTOS NAME	ASBESTOS CODE
11/05/2007		Material Re-Assessed. Damage: <5% Physical Damage - due to 1 Tile missing in Pod "C", and 4 Tiles missing in Pod "D". Material condition changed from GOOD to FAIR overall. No other changes as of this date.	
04/16/2008		8 additional Tiles are Water Damage observed in Pod C and these Tiles are coming loose as of this date.	
05/13/2009		Material Re-Assessed. Pod A has 2 Tiles that are becoming loose. Physical Damage in Pod C has been repaired. Missing Tiles from Pod D has changed from 4 Tiles to 1. <10% Water Damage due to Pod A has 3 Tiles with Water stains. Pod C has 7 Tiles Water stained. Material remains in FAIR condition overall as of this date.	
03/10/2010		Additional Damage observed in the form of E Pod has 1 Tile Water Damaged. Also, several Tiles are Physically Damaged in a Classroom in Multi-Purpose room. No other changes as of this date.	
09/01/2010		Additional Damage observed. 6 SF Tiles missing on Hatch Door by Boiler Room exposing the Mastic/Adhesive. 2 Tiles Damaged in the Hallway to the Multi-Purpose Room by the Kitchen. Previously missing Tiles in Pod D have been replaced. 1 Tile is Missing in the Teachers Work Room in Pod D, exposing the Mastic/Adhesive. No other changes as of this date.	
11/30/2011		Additional Damage - in the form of Multipurpose Room has 32 Tiles with holes. Pod C has an additional 2 Tiles with Water Damage. Pod A, previously had 3 Tiles with Water stains, now has 1 Tile only Water stained. Friability changed from Low to High to reflect this change.	
10/10/2012		Additional Damage - in the form of Pod D has 4 Water Damaged Ceiling Tiles. Also, holes have been repaired in Multipurpose Room - in the form of 32 Tiles previously damaged, now only 2 Tiles damaged. No other changes as of this date.	
03/05/2014		This Material is unchanged as of this date.	
08/27/2014		This Material is unchanged as of this date.	
03/17/2015		POD A & D each have 1 Ceiling Tile missing, and Brown Mastic/Adhesive is exposed. No other changes as of this date.	
09/18/2015		Additional Damage observed, Hallway outside of Kitchen has 2 Tiles Physically Damaged. No other changes as of this date.	
02/08/2016		Sample 16-032-SA020 collected from Main Building, Activity 53, Brown Mastic for 1'x1' Ceiling Tile. Sample 16-032-SA045 collected from Main Building, Activity 61, 1'x1' Ceiling Tile Brown Mastic. Sample 16-032-SA081 collected from Main Building, Entry-82, 1'x1' Pitted Mark Ceiling Tile, Brown Mastic. Sample 16-032-SA093 collected from Main Building, Activity-29, 1'x1' Pitted Mark Ceiling Tile, Brown Mastic.	
03/17/2016		Additional Damage observed. 1 Tile is missing in A Pod Work Room exposing Mastic/Adhesive. C Pod Work Room has 10 Tiles with Water Damage; E Pod Work Room has 1 Tile with Water Damage. F Pod Work Room has 1 Tile loose. No other changes as of this date.	
09/13/2016		Additional Damage observed. <10% Water Damage - in the form of 10 Tiles with Water Damage in the Multi-Purpose Room. No other changes as of this date.	

SURVEY REPORT FOR

SUMMERDALE ELEMENTARY SCHOOL

BUILDING NAME					
LOCATION					
MATERIAL TYPE					QTY (APPROXIMATE)
COMMENTS					

SAMPLE NO.	ASBESTOS CONTENT	ASBESTOS NAME	ASBESTOS CODE
03/29/2017		Material Re-assessed. Water Damage painted over. Additional Damage Observed. 7 Tiles loose and 7 Tiles have Water Stains in the Multi-Purpose Room. No other changes as of this date.	
08/29/2017		Additional Damage Observed. C-Pod now has 9 Tiles with Water Damage. Access Door has 1 Tile with Physical Damage. No other changes as of this date.	
02/14/2018		This Material is unchanged as of this date.	
08/08/2018		Additional Damage Observed. F-Pod now has 1 Tile Missing on Hatch Door and 12 Tiles have Surface Damage. No other changes as of this date.	
02/06/2019		This Material is unchanged as of this date.	
08/14/2019		Additional Damage Observed. <5% Physical Damage in the form of 1 SF of Tiles with Stains in each one of the Activity Rooms of Pod A and Pod C. Material Condition remains in FAIR condition overall. No other changes as of this date.	
02/04/2020		Additional Damage Observed. 1 Tile Missing Mastic Exposed in Pod A. No other changes as of this date.	
08/28/2020		This Material is unchanged as of this date.	
02/10/2021		This Material is unchanged as of this date.	
08/11/2021		This Material is unchanged as of this date.	
02/18/2022		This Material is unchanged as of this date.	

05-212AAA	ASSUMED	NO SAMPLE	(NS)
16-032-SA020	ND	NONE DETECTED	(ND)
16-032-SA045	ND	NONE DETECTED	(ND)
16-032-SA081	ND	NONE DETECTED	(ND)
16-032-SA093	ND	NONE DETECTED	(ND)

MAIN BUILDING

ALL POD AREAS, PREP AREAS, MULTI-PURPOSE ROOM, STAGE, SDC ROOM, AND HALLWAYS TO MULTI-PURPOSE ROOM

CEILING TILE

7,650 SF

09/08/2005	1'X1' White with a Pitted mark Form Pattern GLUED-ON CEILING TILE. This Material is in GOOD condition as of this date. (Original entry updated 03/17/15).
11/05/2007	Material Re-Assessed. Damage: <5% Physical Damage - due to 1 Tile missing in Pod "C", and 4 Tiles missing in Pod "D"; <10% Water Damage - 2 loose and water damage Tiles in Pod "C". Friability changed from Low to Moderate. Material condition changed from GOOD to FAIR overall. No other changes as of this date.

SURVEY REPORT FOR

SUMMERDALE ELEMENTARY SCHOOL

BUILDING NAME					
LOCATION					
MATERIAL TYPE				QTY (APPROXIMATE)	
COMMENTS					

SAMPLE NO.	ASBESTOS CONTENT	ASBESTOS NAME	ASBESTOS CODE
04/16/2008	8 additional Tiles are Water Damage observed in Pod C and these Tiles are coming loose as of this date.		
05/13/2009	Material Re-Assessed. Pod A has 2 Tiles that are becoming loose. Physical Damage in Pod C has been Repaired. Missing Tiles from Pod D has changed from 4 tiles to 1. <10% Water Damage due to Pod A has 3 Tiles with Water stains. Pod C has 7 Tiles Water stained. Material remains in FAIR condition overall as of this date.		
03/10/2010	Additional Damage observed in the form of E Pod has 1 Tile Water Damaged. Also, several Tiles are Physically Damaged in a Classroom in Multi-Purpose room, also called Title 1. No other changes as of this date.		
09/01/2010	Additional Damage observed. 6 SF Tiles missing on Hatch Door by Boiler Room exposing the Mastic/Adhesive. 2 Tiles Damaged in the Hallway to the Multi-Purpose Room by the Kitchen. Previously missing Tiles in Pod D have been replaced. 1 Tile is Missing in the Teachers Work Room in Pod D, exposing the Mastic/Adhesive. No other changes as of this date.		
11/30/2011	Additional Damage - in the form of Multipurpose Room has 32 Tiles with holes. Pod C has an additional 2 Tiles with Water Damage. Pod A, previously had 3 Tiles with Water stains, now has 1 Tile only Water stained. Friability changed from Low to High to reflect this change.		
10/10/2012	Additional Damage - in the form of Pod D has 4 Water Damaged Ceiling Tiles. Also, holes have been Repaired in Multipurpose Room - in the form of 32 Tiles previously damaged, now only 2 Tiles damaged. No other changes as of this date.		
03/05/2014	This Material is unchanged as of this date.		
08/27/2014	This Material is unchanged as of this date.		
03/17/2015	Tiles are White with a Pitted mark Form Pattern. Original Entry updated. POD A & D each have 1 Ceiling Tile missing, and Brown Mastic/Adhesive is exposed. No other changes as of this date.		
09/18/2015	Additional Damage observed, Hallway outside of Kitchen has 2 Tiles Physically Damaged. No other change as of this date.		
02/08/2016	Sample 16-032-SA19 collected from Main Building, Activity 53, 1'x1' Ceiling Tile. Sample 16-032-SA044 collected from Main Building, Activity 61, 1'x1' Ceiling Tile. Sample 16-032-SA080 collected from Main Building, Entry-82, 1'x1' Pitted Mark Ceiling Tile. Sample 16-032-SA092 collected from Main Building, Activity-29, 1'x1' Pitted Mark Ceiling Tile.		
03/17/2016	Additional Damage observed. 1 Tile is missing in A Pod Work Room exposing Mastic/Adhesive. C Pod Work Room has 10 Tiles with Water Damage; E Pod Work Room has 1 Tile with Water Damage. F Pod Work Room has 1 Tile loose. No other changes as of this date.		
09/13/2016	Additional Damage Observed. <10% Water Damage - in the form of 10 Tiles with Water Damage in the Multi-Purpose Room. No other changes as of this date.		
03/29/2017	Material Re-assessed. Water Damage painted over. Additional Damage Observed. 7 Tiles loose and 7 Tiles have Water Stains in the Multi-Purpose Room. No other changes as of this date.		

SURVEY REPORT FOR

SUMMERDALE ELEMENTARY SCHOOL

BUILDING NAME					
LOCATION					
MATERIAL TYPE				QTY (APPROXIMATE)	
COMMENTS					

SAMPLE NO.	ASBESTOS CONTENT	ASBESTOS NAME	ASBESTOS CODE
08/29/2017		Additional Damage Observed. C-Pod now has 9 Tiles with Water Damage. Access Door has 1 Tile with Physical Damage. No other changes as of this date.	
02/14/2018		This Material is unchanged as of this date.	
08/08/2018		Additional Damage Observed. F-Pod now has 1Tile Missing on Hatch Door and 12 Tiles have Surface Damage. No other changes as of this date.	
02/06/2019		This Material is unchanged as of this date.	
08/14/2019		Additional Damage Observed. <5% Physical Damage in the form of 1 SF of Tiles with Stains in each one of the Activity Rooms of Pod A and Pod C. Material Condition remains in FAIR condition overall. No other changes as of this date.	
02/04/2020		Additional Damage Observed. 1 Tile Missing Mastic Exposed in Pod A. No other changes as of this date.	
08/28/2020		This Material is unchanged as of this date.	
02/10/2021		This Material is unchanged as of this date.	
08/11/2021		This Material is unchanged as of this date.	
02/18/2022		This Material is unchanged as of this date.	

05-212AAA	ASSUMED	NO SAMPLE	(NS)
16-032-SA019	ND	NONE DETECTED	(ND)
16-032-SA080	ND	NONE DETECTED	(ND)
16-032-SA092	ND	NONE DETECTED	(ND)

MAIN BUILDING

ALL PODS, PREP AREAS, SDC ROOM, STAGE AND ALL CLASSROOMS

PRESSED WOOD WALL PANEL 22,000 SF

09/08/2005	4'X8' Pressed Wood Walls (with Vinyl Cover). This Material is in GOOD condition as of this date.
03/05/2014	This Material is unchanged as of this date.
08/27/2014	This Material is unchanged as of this date.
03/17/2015	This Material is unchanged as of this date.
09/18/2015	This Material is unchanged as of this date.
03/17/2016	This Material is unchanged as of this date.
09/13/2016	This Material is unchanged as of this date.

SURVEY REPORT FOR

SUMMERDALE ELEMENTARY SCHOOL

BUILDING NAME					
LOCATION					
MATERIAL TYPE				QTY (APPROXIMATE)	
COMMENTS					

SAMPLE NO.	ASBESTOS CONTENT	ASBESTOS NAME	ASBESTOS CODE
03/29/2017	This Material is unchanged as of this date.		
08/29/2017	This Material is unchanged as of this date.		
02/14/2018	This Material is unchanged as of this date.		
08/08/2018	This Material is unchanged as of this date.		
02/06/2019	This Material is unchanged as of this date.		
08/14/2019	This Material is unchanged as of this date.		
02/04/2020	This Material is unchanged as of this date.		
08/28/2020	Damage Observed. <5% Physical Damage in the form of 2 LF of Broken Wall Panel in Prep Areare of D-Pod. Material condition changed from GOOD to FAIR overall. Friability updated from Non-Friable to Friable. No other changes as of this date.		
02/10/2021	This Material is unchanged as of this date.		
08/11/2021	This Material is unchanged as of this date.		
02/18/2022	This Material is unchanged as of this date.		
05/212AAA	ASSUMED	NO SAMPLE	(NS)

MAIN BUILDING

ALL PODS, PREP AREAS, SDC ROOM, STAGE AND ALL CLASSROOMS

PRESSED WOOD WALL PANEL MASTIC 22,000 SF

09/08/2005	Mastic/Adhesive for 4'x8' Pressed Wood Walls (with Vinyl Cover). This Material is in GOOD condition as of this date.
03/05/2014	This Material is unchanged as of this date.
08/27/2014	This Material is unchanged as of this date.
03/17/2015	This Material is unchanged as of this date.
09/18/2015	This Material is unchanged as of this date.
03/17/2016	This Material is unchanged as of this date.
09/13/2016	This Material is unchanged as of this date.
03/29/2017	This Material is unchanged as of this date.

SURVEY REPORT FOR

SUMMERDALE ELEMENTARY SCHOOL

BUILDING NAME					
LOCATION					
MATERIAL TYPE				QTY (APPROXIMATE)	
COMMENTS					

SAMPLE NO.	ASBESTOS CONTENT	ASBESTOS NAME	ASBESTOS CODE
08/29/2017	This Material is unchanged as of this date.		
02/14/2018	This Material is unchanged as of this date.		
08/08/2018	This Material is unchanged as of this date.		
02/06/2019	This Material is unchanged as of this date.		
08/14/2019	This Material is unchanged as of this date.		
02/04/2020	This Material is unchanged as of this date.		
08/28/2020	Damage Observed. <5% Physical Damage in the form of 2 LF of Broken Wall Panel in Prep Areare of D-Pod. Material condition changed from GOOD to FAIR overall. Friability updated from Non-Friable to Friable. No other changes as of this date.		
02/10/2021	This Material is unchanged as of this date.		
02/18/2022	This Material is unchanged as of this date.		
05-212AAA	ASSUMED	NO SAMPLE	(NS)

MAIN BUILDING

ALL PODS, PREP AREAS, SDC ROOM, STAGE AND ALL CLASSROOMS

VINYL COVERED WALL

22,000 SF

09/08/2005	4'X8' VINYL COVER (on PRESSED WOOD WALLS). This Material is in GOOD condition as of this date.		
03/05/2014	This Material is unchanged as of this date.		
08/27/2014	This Material is unchanged as of this date.		
03/17/2015	This Material is unchanged as of this date.		
09/18/2015	This Material is unchanged as of this date.		
02/08/2016	Sample 16-032-SA005 collected from Main Building, Classroom 38, Wall Vinyl Wall Covered. Sample 16-032-SA015 collected from Main Building, Classroom 55, Wall Vinyl Wall Covered. Sample 16-032-SA037 collected from Main Building, Classroom 70, Wall Vinyl Wall Covered only.		
02/08/2016	This Material is unchanged as of this date.		
03/17/2016	This Material is unchanged as of this date.		
09/13/2016	This Material is unchanged as of this date.		
08/29/2017	This Material is unchanged as of this date.		

SURVEY REPORT FOR

SUMMERDALE ELEMENTARY SCHOOL

BUILDING NAME

LOCATION

MATERIAL TYPE

COMMENTS

QTY (APPROXIMATE)

SAMPLE NO.	ASBESTOS CONTENT	ASBESTOS NAME	ASBESTOS CODE
02/14/2018	This Material is unchanged as of this date.		
08/08/2018	This Material is unchanged as of this date.		
02/06/2019	This Material is unchanged as of this date.		
08/14/2019	This Material is unchanged as of this date.		
02/04/2020	This Material is unchanged as of this date.		
08/28/2020	Damage Observed. <5% Physical Damage in the form of 2 LF of Broken Wall Panel in Prep Areare of D-Pod. Material condition changed from GOOD to FAIR overall. Friability updated from Non-Friable to Friable. No other changes as of this date.		
02/10/2021	This Material is unchanged as of this date.		
08/11/2021	This Material is unchanged as of this date.		
02/18/2022	This Material is unchanged as of this date.		
05-212AAA	ASSUMED	NO SAMPLE	(NS)
16-032-SA005	ND	NONE DETECTED	(ND)
16-032-SA015	ND	NONE DETECTED	(ND)
16-032-SA037	ND	NONE DETECTED	(ND)

MAIN BUILDING

ALL PODS, PREP AREAS, SDC ROOM, STAGE AND ALL CLASSROOMS

VINYL WALL COVER MASTIC

22,000 SF

09/08/2005	MASTIC/ADHESIVE FOR VINYL COVERING ON 4'X8' VINYL COVERED PRESSED WOOD WALLS. This Material is in GOOD condition as of this date.
03/05/2014	This Material is unchanged as of this date.
08/27/2014	This Material is unchanged as of this date.
03/17/2015	This Material is unchanged as of this date.
09/18/2015	This Material is unchanged as of this date.
02/08/2016	Sample 16-032-SA006 collected from Main Building, Classroom 38, Wall Vinyl Wall Covered Mastic and Fiberboard. Sample 16-032-SA016 collected from Main Building, Classroom 55, Wall Vinyl Wall Covered Yellow Mastic and Fiberboard. Sample 16-032-SA038 collected from Main Building, Classroom 70, Wall Vinyl Wall Covered, Fiberboard and Mastic only. Sample 16-032-SA070 collected from Main Building, SDC-96, Wall Vinyl Wall Covered Adhesive and Compound only.

SURVEY REPORT FOR

SUMMERDALE ELEMENTARY SCHOOL

BUILDING NAME					
LOCATION					
MATERIAL TYPE					QTY (APPROXIMATE)
COMMENTS					

SAMPLE NO.	ASBESTOS CONTENT	ASBESTOS NAME	ASBESTOS CODE
03/17/2016		This Material is unchanged as of this date.	
09/13/2016		This Material is unchanged as of this date.	
03/29/2017		This Material is unchanged as of this date.	
08/29/2017		This Material is unchanged as of this date.	
02/14/2018		This Material is unchanged as of this date.	
08/08/2018		This Material is unchanged as of this date.	
02/06/2019		This Material is unchanged as of this date.	
08/14/2019		This Material is unchanged as of this date.	
02/04/2020		This Material is unchanged as of this date.	
08/28/2020		Damage Observed. <5% Physical Damage in the form of 2 LF of Broken Wall Panel in Prep Areare of D-Pod. Material condition changed from GOOD to FAIR overall. Friability updated from Non-Friable to Friable. No other changes as of this date.	
02/10/2021		This Material is unchanged as of this date.	
08/11/2021		This Material is unchanged as of this date.	
02/18/2022		This Material is unchanged as of this date.	

05-212AAA	ASSUMED	NO SAMPLE	(NS)
16-032-SA006	ND	NONE DETECTED	(ND)
16-032-SA006	ND	NONE DETECTED	(ND)
16-032-SA016	ND	NONE DETECTED	(ND)
16-032-SA016	ND	NONE DETECTED	(ND)
16-032-SA038	ND	NONE DETECTED	(ND)
16-032-SA070	ND	NONE DETECTED	(ND)
16-032-SA070	ND	NONE DETECTED	(ND)

MAIN BUILDING

CLASSROOMS, SDC ROOM, FACULTY ROOM, AND ADMINISTRATION OFFICES

SUSPENDED CEILING TILE

17,200 SF

09/08/2005 2'X2' AND 2'X4' White with a Pitted Mark form pattern SUSPENDED CEILING TILE. This Material is in GOOD condition as of this date. (Original entry updated 03/17/15).

SURVEY REPORT FOR

SUMMERDALE ELEMENTARY SCHOOL

BUILDING NAME					
LOCATION					
MATERIAL TYPE				QTY (APPROXIMATE)	
COMMENTS					

SAMPLE NO.	ASBESTOS CONTENT	ASBESTOS NAME	ASBESTOS CODE
03/05/2006	Damage Observed. <5% Physical Damage - in the form of approximately 10 SF of degradation above the double entry Door in Hallway next to Kitchen.; <10% Water Damage - in the form of approximately 10 SF of stains above the double entry Door in Hallways and Administration Offices next to Kitchen. This Material is in FAIR Condition as of this date.		
11/05/2007	Damages Re-Assessed. Additional Damages identified in the form of 14 Tiles in Classroom A1, 8 Tiles in Classroom B1, 9 Tiles in Classroom C1, 3 Tiles in Classroom D1, 2 Tiles in Classroom E1, and 6 Tiles in Classroom F1. No other changes as of this date.		
05/13/2009	Damages Re-Assessed and identified as follows: Pod A1 has 5 Tiles Water stained, changed from 14. Pods B-F have been Repaired. Material condition remains in FAIR condition overall as of this date.		
03/10/2010	Material Re-Assessed. Classroom B-1 has been Repaired. Classroom C-1 has 1 Tile with Water Damage, and Classroom F-1 has 1 Tile Water Damaged. Material remains in FAIR condition overall as of this date.		
09/01/2010	Additional Damage observed. 3 Tiles Water stained in the Conference Room, 1 Tile water stained in the Hallway to Pods D-E, and 1 Tile broken in the Hallway of Pod C. No other changes as of this date.		
11/30/2011	Damages Re-Assessed and Repairs observed in Pod A1 - 3. Water stained Tiles have been Repaired, and 2 remain Water Damaged. Classroom C-7, 1 Tile previously noted with Water Damage has been repaired. Also, Classroom D-12 has 1 Tile Water Damaged, and Classroom F-16 has 1 hole in Ceiling. Material remains in FAIR condition overall as of this date.		
03/05/2014	This Material is unchanged as of this date.		
08/27/2014	This Material is unchanged as of this date.		
03/17/2015	Tiles are White with a Pitted Mark form pattern. Location changed from ALL CLASSROOMS AND SDC ROOM to CLASSROOMS, SDC ROOM, FACULTY ROOM, AND ADMINISTRATION OFFICES. Original entry updated. No other changes as of this date.		
09/18/2015	This Material is unchanged as of this date.		
02/08/2016	Sample 16-032-SA001 collected from Main Building, Classroom 38, 2'x4' Suspended Ceiling Tile. Sample 16-032-SA011 collected from Main Building, Classroom 55, 2'x4' Suspended Ceiling Tile. Sample 16-032-SA033 collected from Main Building, Classroom 70, 2'x4' Suspended Ceiling Tile. Sample 16-032-SA062 collected from Main Building, Music-91, 2'x2' Pitted Mark Suspended Ceiling Tile. Sample 16-032-SA069 collected from Main Building, SDC-96, 2'x4' Pitted Mark Suspended Ceiling Tile. Sample 16-032-SA094 collected from Main Building, Office-3, 2'x4' Pitted Mark Suspended Ceiling Tile. Sample 16-032-SA089 collected from Main Building, Entry-16, 2'x2' Popcorn Pattern Texture Suspended Ceiling Tile.		
03/17/2016	Partial Repairs made and Damage Re-Assessed. Some Tiles have been Replaced in various locations. Current Damage: A1 has 2 Tiles Water Damaged; Office Conference Room has 3 Tiles Water Damaged; C Staff Room has 1 Tile Water Damaged; E Staff Room has 4 Tiles Water Damaged; D Staff Room has 3 Tiles Water Damaged; D3 has 1 Tile Water Damaged; and F Pod Staff Room has 5 Tiles Water Damaged. No other changes as of this date.		
09/13/2016	Pod D is currently Under Renovation no Access availbale.		

SURVEY REPORT FOR

SUMMERDALE ELEMENTARY SCHOOL

BUILDING NAME					
LOCATION					
MATERIAL TYPE				QTY (APPROXIMATE)	
COMMENTS					

SAMPLE NO.	ASBESTOS CONTENT	ASBESTOS NAME	ASBESTOS CODE
03/06/2017		Damages Observed. <5% Physical Damage - in the form of 1 Tile Damaged in Princepal's Office. 1 Tile Missing in Classroom B2. 1 Tile Missing in Facutly Lounge. 1 Tile Missing in Work Room. No other changes as of this date.	
03/29/2017		This Material is unchanged as of this date.	
08/29/2017		Additional Damage and Partial Repairs Observed. B-Pod Staff Room now has 1 Tile Missing. F-Pod now has 1 Tile Missing by the Hallway. E-Pod has 4 Tiles with Water Damage by the Hallway. All the locations have Small Cuts and Holes. Classroom B2 has replaced its Missing Tile. Faculty Lounge Missing Tile has been Replaced. No other changes as of this date.	
02/14/2018		This Material is unchanged as of this date.	
08/08/2018		Additional Damage Observed. 4 Tiles have Water Dmage and 4 Tiles Cracks in Music Room. No other changes as of this date.	
02/06/2019		This Material is unchanged as of this date.	
08/14/2019		This Material is unchanged as of this date.	
02/04/2020		Additonal Damage Observed. 1 Tile Missing in Library Office. No other changes as of this date.	
08/28/2020		Additional Damage Observed. <5% Physical Damage in the form of 1 Tile with Cracks in B Staff Room. 1 Tile with Water Stains in Faculty Lounge, above the stove. Material remains in FAIR condition overall. No other changes as of this date.	
02/10/2021		This Material is unchanged as of this date.	
08/11/2021		This Material is unchanged as of this date.	
02/18/2022		This Material is unchanged as of this date.	

05-212AAA	ASSUMED	NO SAMPLE	(NS)
16-032-SA001	ND	NONE DETECTED	(ND)
16-032-SA011	ND	NONE DETECTED	(ND)
16-032-SA033	ND	NONE DETECTED	(ND)
16-032-SA062	ND	NONE DETECTED	(ND)
16-032-SA069	ND	NONE DETECTED	(ND)
16-032-SA094	ND	NONE DETECTED	(ND)
16-032-SA089	ND	NONE DETECTED	(ND)

SURVEY REPORT FOR

SUMMERDALE ELEMENTARY SCHOOL

BUILDING NAME					
LOCATION					
MATERIAL TYPE					QTY (APPROXIMATE)
COMMENTS					

SAMPLE NO.	ASBESTOS CONTENT	ASBESTOS NAME	ASBESTOS CODE
------------	------------------	---------------	---------------

MAIN BUILDING

COURTYARDS (LOCATED OUTSIDE PODS A-F)

SINK UNDERCOATING

30 SF

03/10/2010	Beige Thermal Undercoating on Sink. (6 EA Sinks). (No cabinets present). This Material is in GOOD condition as of this date. (Original entry updated on 10/10/12.)
09/01/2010	This Material is unchanged as of this date. Some sinks are in cabinets.
10/10/2012	Undercoating is Beige. Original entry updated. No other changes as of this date.
03/05/2014	This Material is unchanged as of this date.
08/27/2014	This Material is unchanged as of this date.
03/17/2015	This Material is unchanged as of this date.
09/18/2015	This Material is unchanged as of this date.
03/17/2016	This Material is unchanged as of this date.
09/13/2016	This Material is unchanged as of this date.
03/29/2017	This Material is unchanged as of this date.
08/29/2017	This Material is unchanged as of this date.
02/14/2018	This Material is unchanged as of this date.
08/08/2018	This Material is unchanged as of this date.
02/06/2019	This Material is unchanged as of this date.
08/14/2019	This Material is unchanged as of this date.
02/04/2020	This Material is unchanged as of this date.
08/28/2020	This Material is unchanged as of this date.
02/10/2021	This Material is unchanged as of this date.
08/11/2021	This Material is unchanged as of this date.
02/18/2022	This Material is unchanged as of this date.

10-052AAA	ASSUMED	NO SAMPLE	(NS)
-----------	---------	-----------	--------

SURVEY REPORT FOR

SUMMERDALE ELEMENTARY SCHOOL

BUILDING NAME				
LOCATION				
MATERIAL TYPE				QTY (APPROXIMATE)
COMMENTS				

SAMPLE NO.	ASBESTOS CONTENT	ASBESTOS NAME	ASBESTOS CODE
------------	------------------	---------------	---------------

MAIN BUILDING

ENTIRE ADMINISTRATION SECTION, ALL OFFICES, HALLWAYS, LOUNGE, AND NURSES ROOM

CARPET MASTIC 4,100 SF

09/13/2016	Mastic/Adhesive for Blue/Grey Carpet. New Material installed as part of the 2016 Modernization.
03/29/2017	This Material is unchanged as of this date.
08/29/2017	This Material is unchanged as of this date.
02/14/2018	This Material is unchanged as of this date.
08/08/2018	This Material is unchanged as of this date.
02/06/2019	This Material is unchanged as of this date.
08/14/2019	This Material is unchanged as of this date.
02/04/2020	This Material is unchanged as of this date.
08/28/2020	This Material is unchanged as of this date.
02/10/2021	This Material is unchanged as of this date.
08/11/2021	This Material is unchanged as of this date.
02/18/2022	This Material is unchanged as of this date.

16-213AAA	NEW	NO SAMPLE	(NS)
-----------	-----	-----------	--------

MAIN BUILDING

ENTIRE BUILDING

SEALANT 90 SF

02/18/2022	Gray-Black Sealant on Door Frame. This Material is in GOOD condition as of this date.
------------	---

22-025.NS	NEW	NO SAMPLE	(NS)
-----------	-----	-----------	--------

MAIN BUILDING

EXTERIOR WALLS

ROUGH WALL 21,750 SF

09/08/2005	STUCCO WALLS. This Material is in good condition as of this date.
03/05/2014	This Material is unchanged as of this date.

SURVEY REPORT FOR

SUMMERDALE ELEMENTARY SCHOOL

BUILDING NAME					
LOCATION					
MATERIAL TYPE				QTY (APPROXIMATE)	
COMMENTS					

SAMPLE NO.	ASBESTOS CONTENT	ASBESTOS NAME	ASBESTOS CODE
08/27/2014	This Material is unchanged as of this date.		
03/17/2015	This Material is unchanged as of this date.		
09/18/2015	This Material is unchanged as of this date.		
03/17/2016	This Material is unchanged as of this date.		
09/13/2016	This Material is unchanged as of this date.		
03/29/2017	This Material is unchanged as of this date.		
08/29/2017	This Material is unchanged as of this date.		
02/14/2018	This Material is unchanged as of this date.		
08/08/2018	This Material is unchanged as of this date.		
02/06/2019	This Material is unchanged as of this date.		
08/14/2019	This Material is unchanged as of this date.		
02/04/2020	This Material is unchanged as of this date.		
08/28/2020	Damage Observed. <5% Physical Damage in the form of 1 Inch Hole in Wall near Rear Entry into D-2. Material condition changed from GOOD to FAIR overall. Friability updated from Non-Friable to Friable. No other changes as of this date.		
02/10/2021	Additional Damage Observed. 3 LF of Cracks near Entry to Kitchen. No other changes as of this date.		
08/11/2021	This Material is unchanged as of this date.		
02/18/2022	This Material is unchanged as of this date.		
05-212AAA	ASSUMED	NO SAMPLE	(NS)

MAIN BUILDING

EXTERIOR WALLS

ROUGH WALL SURFACING

21,750 SF

09/08/2005	SKIM COAT FOR STUCCO WALLS. This Material is in good condition as of this date.
03/05/2014	This Material is unchanged as of this date.
08/27/2014	This Material is unchanged as of this date.
03/17/2015	This Material is unchanged as of this date.

SF= Sq. Ft, l=Inches, LF=Linear Ft., N=Number, EA=Each

HazMat Doc. All Rights Reserved.

SURVEY REPORT FOR

SUMMERDALE ELEMENTARY SCHOOL

BUILDING NAME					
LOCATION					
MATERIAL TYPE				QTY (APPROXIMATE)	
COMMENTS					

SAMPLE NO.	ASBESTOS CONTENT	ASBESTOS NAME	ASBESTOS CODE
09/18/2015	This Material is unchanged as of this date.		
03/17/2016	This Material is unchanged as of this date.		
09/13/2016	This Material is unchanged as of this date.		
03/29/2017	This Material is unchanged as of this date.		
08/29/2017	This Material is unchanged as of this date.		
02/14/2018	This Material is unchanged as of this date.		
08/08/2018	This Material is unchanged as of this date.		
02/06/2019	This Material is unchanged as of this date.		
08/14/2019	This Material is unchanged as of this date.		
02/04/2020	This Material is unchanged as of this date.		
08/28/2020	Damage Observed. <5% Physical Damage in the form of 1 Inch Hole in Wall near Rear Entry into D-2. Material condition changed from GOOD to FAIR overall. Friability updated from Non-Friable to Friable. No other changes as of this date.		
02/10/2021	Additional Damage Observed. 3 LF of Cracks near Entry to Kitchen. No other changes as of this date.		
08/11/2021	This Material is unchanged as of this date.		
02/18/2022	This Material is unchanged as of this date.		
05-212AAA	ASSUMED	NO SAMPLE	(NS)

MAIN BUILDING

KITCHEN AND KITCHEN STORAGE ROOM

VINYL FLOOR TILE

790 SF

09/01/2010	12"x12" Beige Vinyl Floor Tile. This Material is in GOOD condition as of this date.		
10/10/2012	Damage Observed. <5% Physical Damage - in the form of 1 Tile is broken and Mastic is exposed in Kitchen. Material condition changed from GOOD to FAIR overall. Friability changed from Non-Friable to Friable. No other changes as of this date.		
03/05/2014	This Material is unchanged as of this date.		
08/27/2014	This Material is unchanged as of this date.		
03/17/2015	This Material is unchanged as of this date.		

SURVEY REPORT FOR

SUMMERDALE ELEMENTARY SCHOOL

BUILDING NAME				
LOCATION				
MATERIAL TYPE				QTY (APPROXIMATE)
COMMENTS				

SAMPLE NO.	ASBESTOS CONTENT	ASBESTOS NAME	ASBESTOS CODE
09/18/2015			This Material is unchanged as of this date.
02/08/2016			Sample 16-032-SA009 collected from Main Building, Activity 37, 12"x12" Beige Vinyl Floor Tile. Sample 16-032-SA047 collected from Main Building, Kitchen-83, 12"x12" Beige with Gray Vinyl Floor Tile.
03/17/2016			This Material is unchanged as of this date.
09/13/2016			This Material is unchanged as of this date.
03/29/2017			Additional Damage Observed. Kitchen has 3 Cracked and Broken Tiles. No other changes as of this date.
08/29/2017			This Material is unchanged as of this date.
02/14/2018			Additional Damage Observed. Kitchen has 4 Cracked and Broken Tiles. No other changes as of this date.
08/08/2018			This Material is unchanged as of this date.
02/06/2019			This Material is unchanged as of this date.
08/14/2019			This Material is unchanged as of this date.
02/04/2020			This Material is unchanged as of this date.
08/28/2020			This Material is unchanged as of this date.
02/10/2021			This Material is unchanged as of this date.
08/11/2021			This Material is unchanged as of this date.
02/18/2022			This Material is unchanged as of this date.

10-174AAA	ASSUMED	NO SAMPLE	(NS)
16-032-SA009	ND	NONE DETECTED	(ND)
16-032-SA047	ND	NONE DETECTED	(ND)

MAIN BUILDING

KITCHEN AND KITCHEN STORAGE ROOM

VINYL FLOOR TILE MASTIC

790 SF

09/01/2010	Mastic/Adhesive for 12"x12" Beige Vinyl Floor Tile. This Material is in GOOD condition as of this date.
10/10/2012	Damage: <5% Physical Damage - in the form of 1 Tile is broken and Mastic is exposed in Kitchen. Material condition changed from GOOD to FAIR overall. Friability changed from Non-Friable to Friable. No other changes as of this date.
03/05/2014	This Material is unchanged as of this date.

SURVEY REPORT FOR

SUMMERDALE ELEMENTARY SCHOOL

BUILDING NAME			
LOCATION			
MATERIAL TYPE			QTY (APPROXIMATE)
COMMENTS			

SAMPLE NO.	ASBESTOS CONTENT	ASBESTOS NAME	ASBESTOS CODE
08/27/2014	This Material is unchanged as of this date.		
03/17/2015	This Material is unchanged as of this date.		
09/18/2015	This Material is unchanged as of this date.		
02/08/2016	Sample 16-032-SA009 collected from Main Building, Activity 37, 12"x12" Beige Vinyl Floor Tile. Sample 16-032-SA048 collected from Main Building, Kitchen-83, 12"x12" Beige with Gray Vinyl Floor Tile, Yellow Mastic and White Leveling Compound.		
03/17/2016	This Material is unchanged as of this date.		
09/13/2016	This Material is unchanged as of this date.		
03/29/2017	Additional Damage Observed. Kitchen has 3 Cracked and Broken Tiles. No other changes as of this date.		
08/29/2017	This Material is unchanged as of this date.		
02/14/2018	Additional Damage Observed. Kitchen has 4 Cracked and Broken Tiles. No other changes as of this date.		
08/08/2018	This Material is unchanged as of this date.		
02/06/2019	This Material is unchanged as of this date.		
08/14/2019	This Material is unchanged as of this date.		
02/04/2020	This Material is unchanged as of this date.		
08/28/2020	This Material is unchanged as of this date.		
02/10/2021	This Material is unchanged as of this date.		
08/11/2021	This Material is unchanged as of this date.		
02/18/2022	This Material is unchanged as of this date.		

10-174AAA	ASSUMED	NO SAMPLE	(NS)
16-032-SA010	ND	NONE DETECTED	(ND)
16-032-SA010	ND	NONE DETECTED	(ND)
16-032-SA048	ND	NONE DETECTED	(ND)
16-032-SA048	ND	NONE DETECTED	(ND)

SURVEY REPORT FOR

SUMMERDALE ELEMENTARY SCHOOL

BUILDING NAME				
LOCATION				
MATERIAL TYPE				QTY (APPROXIMATE)
COMMENTS				

SAMPLE NO.	ASBESTOS CONTENT	ASBESTOS NAME	ASBESTOS CODE
------------	------------------	---------------	---------------

MAIN BUILDING

LIBRARY OFFICE

CHALK BOARD

16 SF

03/10/2010	Brown Cementitious Chalkboard. (1 EA). This Material is in GOOD condition as of this date.
09/25/2013	Friability changed from Low to Non. No other changes as of this date.
03/05/2014	This Material is unchanged as of this date.
08/27/2014	This Material is unchanged as of this date.
03/17/2015	This Material is unchanged as of this date.
09/18/2015	This Material is unchanged as of this date.
03/17/2016	This Material is unchanged as of this date.
09/13/2016	This Material is unchanged as of this date.
03/29/2017	This Material is unchanged as of this date.
08/29/2017	This Material is unchanged as of this date.
02/14/2018	This Material is unchanged as of this date.
08/08/2018	This Material is unchanged as of this date.
02/06/2019	This Material is unchanged as of this date.
08/14/2019	This Material is unchanged as of this date.
02/04/2020	This Material is unchanged as of this date.
08/28/2020	This Material is unchanged as of this date.
02/10/2021	This Material is unchanged as of this date.
08/11/2021	This Material is unchanged as of this date.
02/18/2022	This Material is unchanged as of this date.

10-052AAA	ASSUMED	NO SAMPLE	(NS)
-----------	---------	-----------	--------

SURVEY REPORT FOR

SUMMERDALE ELEMENTARY SCHOOL

BUILDING NAME					
LOCATION					
MATERIAL TYPE				QTY (APPROXIMATE)	
COMMENTS					

SAMPLE NO.	ASBESTOS CONTENT	ASBESTOS NAME	ASBESTOS CODE
------------	------------------	---------------	---------------

MAIN BUILDING

LIBRARY OFFICE

WALL MASTIC

16 SF

03/10/2010	Mastic/Adhesive for Brown Cementitious Chalkboard. (1 EA). This Material is in GOOD condition as of this date.
03/05/2014	This Material is unchanged as of this date.
08/27/2014	This Material is unchanged as of this date.
03/17/2015	This Material is unchanged as of this date.
09/18/2015	This Material is unchanged as of this date.
03/17/2016	This Material is unchanged as of this date.
09/13/2016	This Material is unchanged as of this date.
03/29/2017	This Material is unchanged as of this date.
08/29/2017	This Material is unchanged as of this date.
02/14/2018	This Material is unchanged as of this date.
08/08/2018	This Material is unchanged as of this date.
02/06/2019	This Material is unchanged as of this date.
08/14/2019	This Material is unchanged as of this date.
02/04/2020	This Material is unchanged as of this date.
08/28/2020	This Material is unchanged as of this date.
02/10/2021	This Material is unchanged as of this date.
08/11/2021	This Material is unchanged as of this date.
02/18/2022	This Material is unchanged as of this date.

10-052AAA	ASSUMED	NO SAMPLE	(NS)
-----------	---------	-----------	--------

SURVEY REPORT FOR

SUMMERDALE ELEMENTARY SCHOOL

BUILDING NAME					
LOCATION					
MATERIAL TYPE				QTY (APPROXIMATE)	
COMMENTS					

SAMPLE NO.	ASBESTOS CONTENT	ASBESTOS NAME	ASBESTOS CODE
------------	------------------	---------------	---------------

MAIN BUILDING

LOUNGE, HALLWAY, OFFICES, LOBBY, STAGE, CLASSROOMS

VINYL WALL COVER 4,000 SF

09/01/2010	Vinyl Wall Cover (over Sheetrock Walls). This Material is in GOOD condition as of this date.	
09/25/2013	Friability changed from LOW to NON. No other changes as of this date.	
03/05/2014	This Material is unchanged as of this date.	
08/27/2014	This Material is unchanged as of this date.	
03/17/2015	This Material is unchanged as of this date.	
09/18/2015	This Material is unchanged as of this date.	
03/17/2016	This Material is unchanged as of this date.	
09/13/2016	This Material is unchanged as of this date.	
03/29/2017	This Material is unchanged as of this date.	
08/29/2017	This Material is unchanged as of this date.	
02/14/2018	This Material is unchanged as of this date.	
08/08/2018	This Material is unchanged as of this date.	
02/06/2019	This Material is unchanged as of this date.	
08/14/2019	This Material is unchanged as of this date.	
02/04/2020	This Material is unchanged as of this date.	
08/28/2020	Damage Observed. <5% Physical Damage in the form of 1 Inch Hole in Wall near Rear Entry into D-2. Material condition changed from GOOD to FAIR overall. Friability updated from Non-Friable to Friable. No other changes as of this date.	
02/10/2021	This Material is unchanged as of this date.	
08/11/2021	This Material is unchanged as of this date.	
02/18/2022	This Material is unchanged as of this date.	

10-174AAA	ASSUMED	NO SAMPLE	(NS)
-----------	---------	-----------	--------

SURVEY REPORT FOR

SUMMERDALE ELEMENTARY SCHOOL

BUILDING NAME					
LOCATION					
MATERIAL TYPE				QTY (APPROXIMATE)	
COMMENTS					

SAMPLE NO.	ASBESTOS CONTENT	ASBESTOS NAME	ASBESTOS CODE
------------	------------------	---------------	---------------

MAIN BUILDING

LOUNGE, HALLWAY, OFFICES, LOBBY, STAGE, CLASSROOMS

VINYL WALL COVER MASTIC 4,000 SF

09/01/2010	Mastic/Adhesive for Vinyl Wall Cover (over Sheetrock Walls). This Material is in GOOD condition as of this date.
03/05/2014	This Material is unchanged as of this date.
08/27/2014	This Material is unchanged as of this date.
03/17/2015	This Material is unchanged as of this date.
09/18/2015	This Material is unchanged as of this date.
03/17/2016	This Material is unchanged as of this date.
09/13/2016	This Material is unchanged as of this date.
03/29/2017	This Material is unchanged as of this date.
08/29/2017	This Material is unchanged as of this date.
02/14/2018	This Material is unchanged as of this date.
08/08/2018	This Material is unchanged as of this date.
02/06/2019	This Material is unchanged as of this date.
08/14/2019	This Material is unchanged as of this date.
02/04/2020	This Material is unchanged as of this date.
08/28/2020	Damage Observed. <5% Physical Damage in the form of 1 Inch Hole in Wall near Rear Entry into D-2. Material condition changed from GOOD to FAIR overall. Friability updated from Non-Friable to Friable. No other changes as of this date.
02/10/2021	This Material is unchanged as of this date.
08/11/2021	This Material is unchanged as of this date.
02/18/2022	This Material is unchanged as of this date.

10-174AAA	ASSUMED	NO SAMPLE	(NS)
-----------	---------	-----------	--------

SURVEY REPORT FOR

SUMMERDALE ELEMENTARY SCHOOL

BUILDING NAME					
LOCATION					
MATERIAL TYPE					QTY (APPROXIMATE)
COMMENTS					

SAMPLE NO.	ASBESTOS CONTENT	ASBESTOS NAME	ASBESTOS CODE
------------	------------------	---------------	---------------

MAIN BUILDING

MAIN ELECTRICAL PANEL ROOM

PIPE FITTING INSULATION 2 LF

11/05/2007	Thermal System Insulation on Pipe Fittings. (2 EA Fittings Type). Damage: <50% Physical Damage - due to 1 fitting being in POOR condition. This Material is in FAIR condition as of this date.
04/16/2008	This Material is unchanged as of this date. Damaged fitting has been sealed and wrapped with duct tape as a temporary measure.
05/13/2009	Material reassessed. Additional Fittings may be located in the Planum, Attic, and other inaccessible area/spaces. This Material is unchanged as of this date.
03/05/2014	This Material is unchanged as of this date.
08/27/2014	This Material is unchanged as of this date.
03/17/2015	This Material is unchanged as of this date.
09/18/2015	This Material is unchanged as of this date.
03/17/2016	This Material is unchanged as of this date.
09/13/2016	This Material is unchanged as of this date.
03/29/2017	This Material is unchanged as of this date.
08/29/2017	This Material is unchanged as of this date.
02/14/2018	This Material is unchanged as of this date.
08/08/2018	This Material is unchanged as of this date.
02/06/2019	This Material is unchanged as of this date.
08/14/2019	This Material is unchanged as of this date.
02/04/2020	This Material is unchanged as of this date.
08/28/2020	This Material is unchanged as of this date.
02/10/2021	This Material is unchanged as of this date.
08/11/2021	This Material is unchanged as of this date.
02/18/2022	This Material is unchanged as of this date.

07-043AAA	ASSUMED	NO SAMPLE	(NS)
-----------	---------	-----------	--------

SURVEY REPORT FOR

SUMMERDALE ELEMENTARY SCHOOL

BUILDING NAME					
LOCATION					
MATERIAL TYPE				QTY (APPROXIMATE)	
COMMENTS					

SAMPLE NO.	ASBESTOS CONTENT	ASBESTOS NAME	ASBESTOS CODE
------------	------------------	---------------	---------------

MAIN BUILDING

MECHANICAL ROOM(PARKING LOT SIDE)

SEALANT 6 SF

02/18/2022 Black Sealant for Joint Cooling Tower. This Material is in GOOD condition as of this date.

22-025.NS	NEW	NO SAMPLE	(NS)
-----------	-----	-----------	--------

MAIN BUILDING

MULTI-PURPOSE ROOM, STAGE, HALLWAYS, SDC ROOM, MUSIC ROOM, KITCHEN, PE CLOSET, RSP ROOM, REC. ROOM, AND BOILER ROOM

SMOOTH WALL SURFACING 7,320 SF

09/08/2005 SKIM COAT/ TEXTURE ON CONCRETE WALLS. This Material is in good condition as of this date.

03/05/2007 This Material is unchanged as of this date

03/05/2014 This Material is unchanged as of this date.

08/27/2014 This Material is unchanged as of this date.

03/17/2015 This Material is unchanged as of this date.

09/18/2015 This Material is unchanged as of this date.

02/08/2016 Sample 16-032-SA051 collected from Main Building, Girls Restroom-88, Wall Skimcoat and Paint for Concrete. Sample 16-032-SA061 collected from Main Building, Girls Restroom, Exterior Wall Skimcoat and Paint for Concrete. Sample 16-032-SA065 collected from Main Building, Platform-93, Wall Skimcoat and Paint for Concrete.

03/17/2016 This Material is unchanged as of this date.

09/13/2016 This Material is unchanged as of this date.

03/29/2017 This Material is unchanged as of this date.

08/29/2017 This Material is unchanged as of this date.

02/14/2018 This Material is unchanged as of this date.

08/08/2018 This Material is unchanged as of this date.

02/06/2019 This Material is unchanged as of this date.

08/14/2019 This Material is unchanged as of this date.

02/04/2020 This Material is unchanged as of this date.

SURVEY REPORT FOR

SUMMERDALE ELEMENTARY SCHOOL

BUILDING NAME					
LOCATION					
MATERIAL TYPE				QTY (APPROXIMATE)	
COMMENTS					

SAMPLE NO.	ASBESTOS CONTENT	ASBESTOS NAME	ASBESTOS CODE
------------	------------------	---------------	---------------

08/28/2020 This Material is unchanged as of this date.

02/10/2021 This Material is unchanged as of this date.

08/11/2021 This Material is unchanged as of this date.

02/18/2022 This Material is unchanged as of this date.

05-212AAA	ASSUMED	NO SAMPLE	(NS)
16-032-SA051	ND	NONE DETECTED	(ND)
16-032-SA065	ND	NONE DETECTED	(ND)
16-032-SA061	ND	NONE DETECTED	(ND)

MAIN BUILDING

MULTI-USE ROOM, HALLWAYS, TEACHERS WORK ROOM

VINYL FLOOR TILE

8,450 SF

08/08/2018 12"x12" Beige and Blue Vinyl Floor Tile. This Material is in GOOD condition as of this date.

02/06/2019 This Material is unchanged as of this date.

08/14/2019 This Material is unchanged as of this date.

02/04/2020 This Material is unchanged as of this date.

08/28/2020 This Material is unchanged as of this date.

02/10/2021 This Material is unchanged as of this date.

08/11/2021 This Material is unchanged as of this date.

02/18/2022 This Material is unchanged as of this date.

18-127AAA	NEW	NONE DETECTED	(ND)
-----------	-----	---------------	--------

MAIN BUILDING

MULTI-USE ROOM, HALLWAYS, TEACHERS WORK ROOM

VINYL FLOOR TILE MASTIC

8,450 SF

08/08/2018 Mastic/Adhesive for 12"x12" Beige and Blue Vinyl Floor Tile. This Material is in GOOD condition as of this date.

02/06/2019 This Material is unchanged as of this date.

08/14/2019 This Material is unchanged as of this date.

SURVEY REPORT FOR

SUMMERDALE ELEMENTARY SCHOOL

BUILDING NAME

LOCATION

MATERIAL TYPE

QTY (APPROXIMATE)

COMMENTS

SAMPLE NO.	ASBESTOS CONTENT	ASBESTOS NAME	ASBESTOS CODE
------------	------------------	---------------	---------------

02/04/2020 This Material is unchanged as of this date.

08/28/2020 This Material is unchanged as of this date.

02/10/2021 This Material is unchanged as of this date.

08/11/2021 This Material is unchanged as of this date.

02/18/2022 This Material is unchanged as of this date.

18-127AAA	NEW	NONE DETECTED	(ND)
------------------	------------	----------------------	---------------

MAIN BUILDING

MULTI-USE ROOM, HALLWAYS TO PODS, TEACHERS WORK ROOMS, AND ENTRIES TO CLASSROOMS

VINYL FLOOR TILE

8,100 SF

09/01/2010 12"x12" Light Brown Vinyl Floor Tile. This Material is in GOOD condition as of this date.

11/30/2011 Damage: <5% Physical Damage - in the form of Classroom F-17 has 1 Tile broken and Mastic/Adhesive is exposed. Material condition changed from GOOD to FAIR overall as of this date. Friability changed from Non-Friable to Friable to reflect this change.

03/05/2014 This Material is unchanged as of this date.

08/27/2014 This Material is unchanged as of this date.

03/17/2015 This Material is unchanged as of this date.

09/18/2015 Damage Re-Assessed. Additional Damage observed, Pod-B has 5 Tiles cracked and Classroom F-1 has 2 cracked. Damage noted on 11/30/11 of 1 Tile broken is in F-2. No other changes as of this date.

02/08/2016 Sample 16-032-SA022 collected from Main Building, Activity 53, 12"x12" Beige Vinyl Floor Tile. Sample 16-032-SA041 collected from Main Building, Activity 69, 12"x12" Beige Vinyl Floor Tile. Sample 16-032-SA077 collected from Main Building, Multi-Purpose-81, 12"x12" Gray Vinyl Floor Tile. Sample 16-032-SA078 collected from Main Building, Multi-Purpose-81, 12"x12" Beige Vinyl Floor Tile.

03/17/2016 This Material is unchanged as of this date.

09/13/2016 This Material is unchanged as of this date.

03/29/2017 This Material is unchanged as of this date.

08/29/2017 This Material is unchanged as of this date.

02/14/2018 This Material is unchanged as of this date.

08/08/2018 This Material is unchanged as of this date.

SURVEY REPORT FOR

SUMMERDALE ELEMENTARY SCHOOL

BUILDING NAME

LOCATION

MATERIAL TYPE

QTY (APPROXIMATE)

COMMENTS

SAMPLE NO.	ASBESTOS CONTENT	ASBESTOS NAME	ASBESTOS CODE
------------	------------------	---------------	---------------

02/06/2019 This Material is unchanged as of this date.

08/14/2019 This Material is unchanged as of this date.

02/04/2020 This Material is unchanged as of this date.

08/28/2020 This Material is unchanged as of this date.

02/10/2021 This Material is unchanged as of this date.

08/11/2021 This Material is unchanged as of this date.

02/18/2022 This Material is unchanged as of this date.

10-174AAA	ASSUMED	NO SAMPLE	(NS)
16-032-SA022	ND	NONE DETECTED	(ND)
16-032-SA041	ND	NONE DETECTED	(ND)
16-032-SA077	ND	NONE DETECTED	(ND)
16-032-SA078	ND	NONE DETECTED	(ND)

MAIN BUILDING

MULTI-USE ROOM, HALLWAYS TO PODS, TEACHERS WORK ROOMS, AND ENTRIES TO CLASSROOMS

VINYL FLOOR TILE MASTIC

8,100 SF

09/01/2010 Mastic / Adhesive for 12"x12" Light Brown Vinyl Floor Tile. This Material is in GOOD condition as of this date.

11/30/2011 Damage Observed. <5% Physical Damage - in the form of Classroom F-17 has 1 Tile broken and Mastic is exposed. Material condition changed from GOOD to FAIR overall as of this date. Friability changed from Non-Friable to Friable. No other changes as of this date.

03/05/2014 This Material is unchanged as of this date.

08/27/2014 This Material is unchanged as of this date.

03/17/2015 This Material is unchanged as of this date.

09/18/2015 Damage Re-Assessed. Additional Damage observed, Pod-B has 5 Tiles cracked and Classroom F-1 has 2 cracked. Damage noted on 11/30/11 of 1 Tile broken is in F-2. No other change as of this date.

02/08/2016 Sample 16-032-SA023 collected from Main Building, Activity 53, Yellow Mastic and Gray Leveling Compound 12"x12" Beige Vinyl Floor Tile. Sample 16-032-SA042 collected from Main Building, Activity 69, Yellow Mastic and Gray Leveling Compound for 12"x12" Beige Vinyl Floor Tile. Sample 16-032-SA079 collected from Main Building, Multi-Purpose-81, 12"x12" Beige and Gray Vinyl Floor Tile, Yellow Mastic only.

03/17/2016 This Material is unchanged as of this date.

SURVEY REPORT FOR

SUMMERDALE ELEMENTARY SCHOOL

BUILDING NAME					
LOCATION					
MATERIAL TYPE					QTY (APPROXIMATE)
COMMENTS					

SAMPLE NO.	ASBESTOS CONTENT	ASBESTOS NAME	ASBESTOS CODE
09/13/2016	This Material is unchanged as of this date.		
03/29/2017	This Material is unchanged as of this date.		
08/29/2017	This Material is unchanged as of this date.		
02/14/2018	This Material is unchanged as of this date.		
08/08/2018	This Material is unchanged as of this date.		
02/06/2019	This Material is unchanged as of this date.		
08/14/2019	This Material is unchanged as of this date.		
02/04/2020	This Material is unchanged as of this date.		
08/28/2020	This Material is unchanged as of this date.		
02/10/2021	This Material is unchanged as of this date.		
08/11/2021	This Material is unchanged as of this date.		
02/18/2022	This Material is unchanged as of this date.		

10-174AAA	ASSUMED	NO SAMPLE	(NS)
16-032-SA023	ND	NONE DETECTED	(ND)
16-032-SA023	ND	NONE DETECTED	(ND)
16-032-SA042	ND	NONE DETECTED	(ND)
16-032-SA042	ND	NONE DETECTED	(ND)
16-032-SA079	ND	NONE DETECTED	(ND)

MAIN BUILDING

POD D

BASEBOARD MASTIC

260 LF

03/29/2017	Mastic/Adhesive for 4" Green Baseboard. This Material is in GOOD condition as of this date.
08/29/2017	This Material is unchanged as of this date.
02/14/2018	This Material is unchanged as of this date.
08/08/2018	This Material is unchanged as of this date.
02/06/2019	This Material is unchanged as of this date.
08/14/2019	This Material is unchanged as of this date.

SURVEY REPORT FOR

SUMMERDALE ELEMENTARY SCHOOL

BUILDING NAME				
LOCATION				
MATERIAL TYPE				QTY (APPROXIMATE)
COMMENTS				

SAMPLE NO.	ASBESTOS CONTENT	ASBESTOS NAME	ASBESTOS CODE
02/04/2020	This Material is unchanged as of this date.		
08/28/2020	This Material is unchanged as of this date.		
02/10/2021	This Material is unchanged as of this date.		
08/11/2021	This Material is unchanged as of this date.		
02/18/2022	This Material is unchanged as of this date.		
17-059AAA	NEW	NONE DETECTED	(ND)

MAIN BUILDING

POD D

MORTAR MISCELLANEOUS

500 SF

03/29/2017	Grout/Mortar for 1"x2" Wall Tiles. This Material is in GOOD condition as of this date.
08/29/2017	This Material is unchanged as of this date.
02/14/2018	This Material is unchanged as of this date.
08/08/2018	This Material is unchanged as of this date.
02/06/2019	This Material is unchanged as of this date.
08/14/2019	This Material is unchanged as of this date.
02/04/2020	This Material is unchanged as of this date.
08/28/2020	This Material is unchanged as of this date.
02/10/2021	This Material is unchanged as of this date.
08/11/2021	This Material is unchanged as of this date.
02/18/2022	This Material is unchanged as of this date.

17-059AAA	NEW	NONE DETECTED	(ND)
------------------	------------	----------------------	---------------

MAIN BUILDING

POD D

SINK UNDERCOATING

9 SF

03/29/2017	Light Grey Thermal Undercoating on Sink. (3 EA Sink). This Material is in GOOD condition as of this date.
------------	---

SURVEY REPORT FOR

SUMMERDALE ELEMENTARY SCHOOL

BUILDING NAME					
LOCATION					
MATERIAL TYPE				QTY (APPROXIMATE)	
COMMENTS					

SAMPLE NO.	ASBESTOS CONTENT	ASBESTOS NAME	ASBESTOS CODE
08/29/2017	This Material is unchanged as of this date.		
02/14/2018	This Material is unchanged as of this date.		
08/08/2018	This Material is unchanged as of this date.		
02/06/2019	This Material is unchanged as of this date.		
08/14/2019	This Material is unchanged as of this date.		
02/04/2020	This Material is unchanged as of this date.		
08/28/2020	This Material is unchanged as of this date.		
02/10/2021	This Material is unchanged as of this date.		
08/11/2021	This Material is unchanged as of this date.		
02/18/2022	This Material is unchanged as of this date.		
17-059AAA	NEW	NONE DETECTED	(ND)

MAIN BUILDING

POD D

SUSPENDED CEILING TILE

1,050 SF

03/29/2017	2'x2' Suspended Ceiling Tile (Blue and Green Pattern). This Material is in GOOD condition as of this date.		
08/29/2017	This Material is unchanged as of this date.		
02/14/2018	This Material is unchanged as of this date.		
08/08/2018	This Material is unchanged as of this date.		
02/06/2019	This Material is unchanged as of this date.		
08/14/2019	This Material is unchanged as of this date.		
02/04/2020	This Material is unchanged as of this date.		
08/28/2020	This Material is unchanged as of this date.		
02/10/2021	This Material is unchanged as of this date.		
08/11/2021	This Material is unchanged as of this date.		
02/18/2022	This Material is unchanged as of this date.		

SF= Sq. Ft, I=Inches, LF=Linear Ft., N=Number, EA=Each

HazMat Doc. All Rights Reserved.

SURVEY REPORT FOR

SUMMERDALE ELEMENTARY SCHOOL

BUILDING NAME			
LOCATION			
MATERIAL TYPE			QTY (APPROXIMATE)
COMMENTS			

SAMPLE NO.	ASBESTOS CONTENT	ASBESTOS NAME	ASBESTOS CODE
17-059AAA	NEW	NONE DETECTED	(ND)

MAIN BUILDING

POD D

VINYL SHEETING

1,200 SF

- 03/29/2017 Green and Blue Vinyl Floor Sheeting. This Material is in GOOD condition as of this date.
- 08/29/2017 This Material is unchanged as of this date.
- 02/14/2018 This Material is unchanged as of this date.
- 08/08/2018 This Material is unchanged as of this date.
- 02/06/2019 This Material is unchanged as of this date.
- 08/14/2019 This Material is unchanged as of this date.
- 02/04/2020 This Material is unchanged as of this date.
- 08/28/2020 This Material is unchanged as of this date.
- 02/10/2021 This Material is unchanged as of this date.
- 08/11/2021 This Material is unchanged as of this date.
- 02/18/2022 This Material is unchanged as of this date.

17-059AAA	NEW	NONE DETECTED	(ND)
-----------	-----	---------------	--------

MAIN BUILDING

POD D

VINYL SHEETING BACKING PAPER/MASTIC

1,200 SF

- 03/29/2017 Backing Paper/Adhesive for Green and Blue Vinyl Floor Sheeting. This Material is in GOOD condition as of this date.
- 08/29/2017 This Material is unchanged as of this date.
- 02/14/2018 This Material is unchanged as of this date.
- 08/08/2018 This Material is unchanged as of this date.
- 02/06/2019 This Material is unchanged as of this date.
- 08/14/2019 This Material is unchanged as of this date.
- 02/04/2020 This Material is unchanged as of this date.

SURVEY REPORT FOR

SUMMERDALE ELEMENTARY SCHOOL

BUILDING NAME					
LOCATION					
MATERIAL TYPE				QTY (APPROXIMATE)	
COMMENTS					

SAMPLE NO.	ASBESTOS CONTENT	ASBESTOS NAME	ASBESTOS CODE
08/28/2020	This Material is unchanged as of this date.		
02/10/2021	This Material is unchanged as of this date.		
08/11/2021	This Material is unchanged as of this date.		
02/18/2022	This Material is unchanged as of this date.		
17-059AAA	NEW	NONE DETECTED	(ND)

MAIN BUILDING

POD D

VINYL SHEETING BACKING PAPER/MASTIC

554 SF

03/29/2017	Mastic/Adhesive for Red Vinyl Wall Cover (on 4'x10' Pressed-Wood Wall Panel). This Material is in GOOD condition as of this date.
08/29/2017	This Material is unchanged as of this date.
02/14/2018	This Material is unchanged as of this date.
08/08/2018	This Material is unchanged as of this date.
02/06/2019	This Material is unchanged as of this date.
08/14/2019	This Material is unchanged as of this date.
02/04/2020	This Material is unchanged as of this date.
08/28/2020	This Material is unchanged as of this date.
02/10/2021	This Material is unchanged as of this date.
08/11/2021	This Material is unchanged as of this date.
02/18/2022	This Material is unchanged as of this date.

MAIN BUILDING

POD D

VINYL WALL COVER

554 SF

03/29/2017	Vinyl Wall Red (on 4'x10' Pressed-Wood Wall Panel). This Material is in GOOD condition as of this date.
08/29/2017	This Material is unchanged as of this date.
02/14/2018	This Material is unchanged as of this date.

SURVEY REPORT FOR

SUMMERDALE ELEMENTARY SCHOOL

BUILDING NAME					
LOCATION					
MATERIAL TYPE				QTY (APPROXIMATE)	
COMMENTS					

SAMPLE NO.	ASBESTOS CONTENT	ASBESTOS NAME	ASBESTOS CODE
08/08/2018	This Material is unchanged as of this date.		
02/06/2019	This Material is unchanged as of this date.		
08/14/2019	This Material is unchanged as of this date.		
02/04/2020	This Material is unchanged as of this date.		
08/28/2020	This Material is unchanged as of this date.		
02/10/2021	This Material is unchanged as of this date.		
08/11/2021	This Material is unchanged as of this date.		
02/18/2022	This Material is unchanged as of this date.		

MAIN BUILDING

POD D

WALL TILE

500 SF

03/29/2017	1'x2' Wall Tile. This Material is in GOOD condition as of this date.
08/29/2017	This Material is unchanged as of this date.
02/14/2018	This Material is unchanged as of this date.
08/08/2018	This Material is unchanged as of this date.
02/06/2019	This Material is unchanged as of this date.
08/14/2019	This Material is unchanged as of this date.
02/04/2020	This Material is unchanged as of this date.
08/28/2020	This Material is unchanged as of this date.
02/10/2021	This Material is unchanged as of this date.
08/11/2021	This Material is unchanged as of this date.
02/18/2022	This Material is unchanged as of this date.

17-059AAA	NEW	NONE DETECTED	(ND)
-----------	-----	---------------	--------

SURVEY REPORT FOR

SUMMERDALE ELEMENTARY SCHOOL

BUILDING NAME					
LOCATION					
MATERIAL TYPE				QTY (APPROXIMATE)	
COMMENTS					

SAMPLE NO.	ASBESTOS CONTENT	ASBESTOS NAME	ASBESTOS CODE
------------	------------------	---------------	---------------

MAIN BUILDING

RESTROOMS AND ALL DRINKING FOUNTAINS

MORTAR MISCELLANEOUS

500 SF

10/15/2008	Grout/Mortar for 4"x4" Multi-Colored Wall Tiles. This Material is in GOOD condition as of this date.
03/05/2014	This Material is unchanged as of this date.
08/27/2014	This Material is unchanged as of this date.
03/17/2015	This Material is unchanged as of this date.
09/18/2015	This Material is unchanged as of this date.
02/08/2016	Sample 16-032-SA028 collected from Main Building, Toilet 59, 4" Ceramic Wall Tile Brown Grout only. Sample 16-032-SA029 collected from Main Building, Toilet 59, 4" Ceramic Wall Tile Beige Glue. Sample 16-032-SA030 collected from Main Building, Toilet 59, 4" Ceramic wall Gray and White Backing Board. Sample 16-032-SA055 collected from Main Building, Girls Restroom-88, 4" Ceramic Wall Tile Light Brown Grout. Sample 16-032-SA056 collected from Main Building, Girls Restroom-88, Beige Glue. Sample 16-032-SA057 collected from Main Building, Girls Restroom-88, 4" Ceramic Wall Tile Gray and White Backing Board.
03/17/2016	This Material is unchanged as of this date.
09/13/2016	This Material is unchanged as of this date.
03/29/2017	Material Re-assessed. Quantity changed from 3,500 SF to 500 SF. Material Removed from 2 Staff Restroom and 2 Exterior Student Restrooms. No other changes as of this date.
08/29/2017	This Material is unchanged as of this date.
02/14/2018	This Material is unchanged as of this date.
08/08/2018	This Material is unchanged as of this date.
02/06/2019	This Material is unchanged as of this date.
08/14/2019	This Material is unchanged as of this date.
02/04/2020	This Material is unchanged as of this date.
08/28/2020	This Material is unchanged as of this date.
02/10/2021	This Material is unchanged as of this date.
08/11/2021	This Material is unchanged as of this date.
02/18/2022	This Material is unchanged as of this date.

SURVEY REPORT FOR

SUMMERDALE ELEMENTARY SCHOOL

BUILDING NAME					
LOCATION					
MATERIAL TYPE				QTY (APPROXIMATE)	
COMMENTS					

SAMPLE NO.	ASBESTOS CONTENT	ASBESTOS NAME	ASBESTOS CODE
08-241AAA	ASSUMED	NO SAMPLE	(NS)
16-032-SA028	ND	NONE DETECTED	(ND)
16-032-SA029	ND	NONE DETECTED	(ND)
16-032-SA030	ND	NONE DETECTED	(ND)
16-032-SA055	ND	NONE DETECTED	(ND)
16-032-SA056	ND	NONE DETECTED	(ND)
16-032-SA057	ND	NONE DETECTED	(ND)

MAIN BUILDING

STAFF RESTROOMS (3), AND STUDENT RESTROOMS (10)

MORTAR MISCELLANEOUS

420 SF

03/10/2010	Grout/Mortar for 12"x12" Tan Ceramic Floor Tiles. (Apparent New Material identified by the AHERA accredited Inspector). This Material is in GOOD condition as of this date.
03/05/2014	This Material is unchanged as of this date.
08/27/2014	This Material is unchanged as of this date.
03/17/2015	This Material is unchanged as of this date.
09/18/2015	This Material is unchanged as of this date.
02/08/2016	Sample 16-032-SA031 collected from Main Building, Toilet 59, 12" Ceramic Floor Tile Brown Grout. Sample 16-032-SA058 collected from Main Building, Girls Restroom-88, 12" Ceramic Floor Tile Brown Grout. Sample 16-032-SA059 collected from Main Building, Girls Restroom-88, 12" Ceramic Floor Tile Gray Mortar Bed.
03/17/2016	This Material is unchanged as of this date.
09/13/2016	This Material is unchanged as of this date.
03/29/2017	Material Re-assessed. Material Removed from 2 Staff Restroom and 2 Exterior Student Restrooms. No other changes as of this date.
02/14/2018	This Material is unchanged as of this date.
08/08/2018	This Material is unchanged as of this date.
02/06/2019	This Material is unchanged as of this date.
08/14/2019	This Material is unchanged as of this date.
02/04/2020	This Material is unchanged as of this date.
08/28/2020	This Material is unchanged as of this date.

SURVEY REPORT FOR

SUMMERDALE ELEMENTARY SCHOOL

BUILDING NAME				
LOCATION				
MATERIAL TYPE				QTY (APPROXIMATE)
COMMENTS				

SAMPLE NO.	ASBESTOS CONTENT	ASBESTOS NAME	ASBESTOS CODE
------------	------------------	---------------	---------------

02/10/2021 This Material is unchanged as of this date.

08/11/2021 This Material is unchanged as of this date.

02/18/2022 This Material is unchanged as of this date.

10-052AAA	ASSUMED	NO SAMPLE	(NS)
16-032-SA031	ND	NONE DETECTED	(ND)
16-032-SA058	ND	NONE DETECTED	(ND)
16-032-SA059	ND	NONE DETECTED	(ND)

MAIN BUILDING

STAGE

COLLAPSIBLE PARTITION WALL

300 SF

05/13/2009 Collapsible, (Accordian Type), Vinyl Wall Cover. This Material is in GOOD condition as of this date.

09/25/2013 Friability changed from LOW to NON. No other changes as of this date.

03/05/2014 This Material is unchanged as of this date.

08/27/2014 This Material is unchanged as of this date.

03/17/2015 This Material is unchanged as of this date.

09/18/2015 This Material is unchanged as of this date.

03/17/2016 This Material is unchanged as of this date.

09/13/2016 This Material is unchanged as of this date.

03/29/2017 Damage Observed. <5% Physical Damage - in the form of Vinyl Cover becoming Frayed and Torn at the Bottom. Damages Re-Assessed. Additional 2 Tiles are Water Damaged outside Classroom 9. No other changes as of this date.

08/29/2017 This Material is unchanged as of this date.

02/14/2018 This Material is unchanged as of this date.

08/08/2018 This Material is unchanged as of this date.

02/06/2019 This Material is unchanged as of this date.

08/14/2019 This Material is unchanged as of this date.

02/04/2020 This Material is unchanged as of this date.

SURVEY REPORT FOR

SUMMERDALE ELEMENTARY SCHOOL

BUILDING NAME					
LOCATION					
MATERIAL TYPE					QTY (APPROXIMATE)
COMMENTS					

SAMPLE NO.	ASBESTOS CONTENT	ASBESTOS NAME	ASBESTOS CODE
------------	------------------	---------------	---------------

08/28/2020	This Material is unchanged as of this date.
02/10/2021	This Material is unchanged as of this date.
08/11/2021	This Material is unchanged as of this date.
02/18/2022	This Material is unchanged as of this date.

09-098AAA	ASSUMED	NO SAMPLE	(NS)
-----------	---------	-----------	--------

MAIN BUILDING

STAGE

WALL MASTIC

300 SF

05/13/2009	Mastic/Adhesive for Collapsible, (Accordian Type), Vinyl Wall Cover. This Material is in GOOD condition as of this date.
03/05/2014	This Material is unchanged as of this date.
08/27/2014	This Material is unchanged as of this date.
03/17/2015	This Material is unchanged as of this date.
09/18/2015	This Material is unchanged as of this date.
03/17/2016	This Material is unchanged as of this date.
09/13/2016	This Material is unchanged as of this date.
03/29/2017	Damage Observed. <5% Physical Damage - in the form of Vinyl Cover becoming Frayed and Torn at the Bottom. Damages Re-Assessed. Additional 2 Tiles are Water Damaged outside Classroom 9. No other changes as of this date.
08/29/2017	This Material is unchanged as of this date.
02/14/2018	This Material is unchanged as of this date.
08/08/2018	This Material is unchanged as of this date.
02/06/2019	This Material is unchanged as of this date.
08/14/2019	This Material is unchanged as of this date.
02/04/2020	This Material is unchanged as of this date.
08/28/2020	This Material is unchanged as of this date.
02/10/2021	This Material is unchanged as of this date.

SURVEY REPORT FOR

SUMMERDALE ELEMENTARY SCHOOL

BUILDING NAME					
LOCATION					
MATERIAL TYPE				QTY (APPROXIMATE)	
COMMENTS					

SAMPLE NO.	ASBESTOS CONTENT	ASBESTOS NAME	ASBESTOS CODE
------------	------------------	---------------	---------------

08/11/2021 This Material is unchanged as of this date.

02/18/2022 This Material is unchanged as of this date.

09-098AAA	ASSUMED	NO SAMPLE	(NS)
-----------	---------	-----------	--------

MAIN BUILDING

TEACHERS WORK AREA IN EACH POD, TEACHER LOUNGE, NURSE ROOM, KINDERGARTEN PRODUCTION ROOM, AND SPEECH ROOM

SINK UNDERCOATING

84 SF

10/15/2008 Thermal Undercoating on Sink. (21 EA Sink). This Material is in GOOD condition as of this date.

09/01/2010 Location Re-Assessed, changed from ALL CLASSROOMS, TEACHER LOUNGE AND NURSE ROOM to TEACHERS WORK AREA IN EACH POD, TEACHER LOUNGE AND NURSE ROOM. No other changes as of this date.

11/30/2011 Location Description changed from TEACHERS WORK AREA IN EACH POD, TEACHER LOUNGE AND NURSE ROOM to TEACHERS WORK AREA IN EACH POD, TEACHER LOUNGE, NURSE ROOM, KINDERGARTEN PRODUCTION ROOM, AND SPEECH ROOM. Material Description changed from ' Thermal Undercoating on Sink. (21 EA Sink). ' to ' Thermal Undercoating on Sink. (17 EA Sink). ' Undercoating is Grey. No other changes as of this date.

03/05/2014 This Material is unchanged as of this date.

08/27/2014 This Material is unchanged as of this date.

03/17/2015 This Material is unchanged as of this date.

09/18/2015 This Material is unchanged as of this date.

02/08/2016 Sample 16-032-SA024 collected from Main Building, Activity 53, Stainless Metal Sink Black Undercoating. Sample 16-032-SA032 collected from Main Building, Atrium 57, Stainless Metal Sink Gray Undercoating.

03/17/2016 This Material is unchanged as of this date.

09/13/2016 This Material is unchanged as of this date.

03/29/2017 This Material is unchanged as of this date.

08/29/2017 This Material is unchanged as of this date.

02/14/2018 This Material is unchanged as of this date.

08/08/2018 This Material is unchanged as of this date.

02/06/2019 This Material is unchanged as of this date.

SURVEY REPORT FOR

SUMMERDALE ELEMENTARY SCHOOL

BUILDING NAME

LOCATION

MATERIAL TYPE

QTY (APPROXIMATE)

COMMENTS

SAMPLE NO.	ASBESTOS CONTENT	ASBESTOS NAME	ASBESTOS CODE
------------	------------------	---------------	---------------

08/14/2019 This Material is unchanged as of this date.

02/04/2020 This Material is unchanged as of this date.

08/28/2020 This Material is unchanged as of this date.

02/10/2021 This Material is unchanged as of this date.

08/11/2021 This Material is unchanged as of this date.

02/18/2022 This Material is unchanged as of this date.

08-241AAA	ASSUMED	NO SAMPLE	(NS)
16-032-SA024	ND	NONE DETECTED	(ND)
16-032-SA032	ND	NONE DETECTED	(ND)

SURVEY REPORT FOR

SUMMERDALE ELEMENTARY SCHOOL

BUILDING NAME					
LOCATION					
MATERIAL TYPE				QTY (APPROXIMATE)	
COMMENTS					

SAMPLE NO.	ASBESTOS CONTENT	ASBESTOS NAME	ASBESTOS CODE
------------	------------------	---------------	---------------

METAL STORAGE CONTAINERS

METAL STORAGE CONTAINERS

05/13/2009 BUILDING NOTES:

05/13/2009 Metal Storage Containers. (2 EA Containers).

METAL STORAGE CONTAINERS

METAL STORAGE CONTAINERS (2)

STORAGE CONTAINER

640 SF

03/17/2016 Metal Storage Containers. 2 EA, approximately 320 SF EA.

09/13/2016 This Material is unchanged as of this date.

03/29/2017 This Material is unchanged as of this date.

08/29/2017 This Material is unchanged as of this date.

02/14/2018 This Material is unchanged as of this date.

08/08/2018 This Material is unchanged as of this date.

02/06/2019 This Material is unchanged as of this date.

08/14/2019 This Material is unchanged as of this date.

02/04/2020 This Material is unchanged as of this date.

08/28/2020 This Material is unchanged as of this date.

08/11/2021 This Material is unchanged as of this date.

02/18/2022 This Material is unchanged as of this date.

16-074.NS	ASSUMED	NO SAMPLE	(NS)
-----------	---------	-----------	--------

SURVEY REPORT FOR

SUMMERDALE ELEMENTARY SCHOOL

BUILDING NAME

LOCATION

MATERIAL TYPE

QTY (APPROXIMATE)

COMMENTS

SAMPLE NO.	ASBESTOS CONTENT	ASBESTOS NAME	ASBESTOS CODE
------------	------------------	---------------	---------------

PLASTIC SHED STORAGE CONTAINER

PLASTIC SHED STORAGE CONTAINER

PLASTIC STORAGE CONTAINER (LOCATED NEXT TO 2 METAL STORAGE CONTAINERS)

STORAGE CONTAINER

60 SF

03/10/2010	Apparent New Plastic Storage Container identified by the AHERA Accredited inspector. This Material is in GOOD condition as of this date.
03/05/2014	This Material is unchanged as of this date.
08/27/2014	This Material is unchanged as of this date.
03/17/2015	This Material is unchanged as of this date.
09/18/2015	This Material is unchanged as of this date.
03/17/2016	This Material is unchanged as of this date.
09/12/2016	This Material is unchanged as of this date.
03/29/2017	This Material is unchanged as of this date.
08/29/2017	This Material is unchanged as of this date.
02/14/2018	This Material is unchanged as of this date.
08/08/2018	This Material is unchanged as of this date.
02/06/2019	This Material is unchanged as of this date.
08/14/2019	This Material is unchanged as of this date.
02/04/2020	This Material is unchanged as of this date.
08/28/2020	This Material is unchanged as of this date.
08/11/2021	This Material is unchanged as of this date.
02/18/2022	This Material is unchanged as of this date.

10-052.NS	NEW	NO SAMPLE	(NS)
-----------	-----	-----------	--------

End Of Report, Total Of 61 Pages

HOMOGENEOUS MATERIALS IN SUMMERDALE ELEMENTARY SCHOOL

BUILDING NAME	MATERIAL CATEGORY	LOCATION	MATERIAL TYPE
CLASSROOMS 01 PORTABLE BUILDING			
	MISCELLANEOUS MATERIAL	PORTABLE 1	PORTABLE BUILDING
CLASSROOMS 02 PORTABLE BUILDING			
	MISCELLANEOUS MATERIAL	PORTABLE 2	PORTABLE BUILDING
		PORTABLE P2	BASEBOARD MASTIC
		PORTABLE P2	CARPET MASTIC
CLASSROOMS 03 PORTABLE BUILDING			
	MISCELLANEOUS MATERIAL	PORTABLE 3	PORTABLE BUILDING
		PORTABLE P3	BASEBOARD MASTIC
		PORTABLE P3	CARPET MASTIC
CLASSROOMS 04-07 PORTABLE BUILDING			
	MISCELLANEOUS MATERIAL	PORTABLE P7	BASEBOARD MASTIC
		PORTABLE P7	CARPET MASTIC
		PORTABLES 4-7	PORTABLE BUILDING
MAIN BUILDING			
	MISCELLANEOUS MATERIAL	2 STUDENT RESTROOMS(EXTERIOR ACCESS) AND 2 STAFF RESTROOMS(BY STAFF LOUNGE)	EPOXY COATING
		2 STUDENT RESTROOMS(EXTERIOR ACCESS) AND 2 STAFF RESTROOMS(BY STAFF LOUNGE)	MORTAR MISCELLANEOUS
		2 STUDENT RESTROOMS(EXTERIOR ACCESS) AND 2 STAFF RESTROOMS(BY STAFF LOUNGE)	MORTAR MISCELLANEOUS
		2 STUDENT RESTROOMS(EXTERIOR ACCESS) AND 2 STAFF RESTROOMS(BY STAFF LOUNGE)	WALL TILE
		2 STUDENT RESTROOMS(EXTERIOR ACCESS) AND 2 STAFF RESTROOMS(BY STAFF LOUNGE)	WALL TILE
		2 STUDENT RESTROOMS(EXTERIOR ACCESS) AND 2 STAFF RESTROOMS(BY STAFF LOUNGE)	WALL TILE
		2 STUDENT RESTROOMS(EXTERIOR ACCESS) AND 2 STAFF RESTROOMS(BY STAFF LOUNGE)	WALL TILE MASTIC
		ADMIN SECTION, ALL OFFICES, MULTI-PURPOSE ROOM, LIBRARY, AND STORAGE ROOM	BASEBOARD MASTIC
		ALL ADMIN HALLWAYS, BOILER ROOM, KITCHEN, ELECTRICAL ROOM, MUSIC ROOM, STAGE, AND SDC ROOM	FIRE DOOR CORE INSULATION
		ALL CLASSROOMS AND WORK ROOMS	CARPET MASTIC

HOMOGENEOUS MATERIALS IN SUMMERDALE ELEMENTARY SCHOOL

BUILDING NAME	MATERIAL CATEGORY	LOCATION	MATERIAL TYPE
		ALL OFFICES, STORAGE ROOMS, LIBRARY, MULTI-PURPOSE ROOM, AND COURTYARD STORAGE CLOSETS (LOCATED OUTSIDE PODS A-F)	SMOOTH WALL MISCELLANEOUS
		ALL POD AREAS, PREP AREAS, MULTI-PURPOSE ROOM, STAGE, SDC ROOM, AND HALLWAYS TO MULTI-PURPOSE ROOM	CEILING MASTIC
		ALL POD AREAS, PREP AREAS, MULTI-PURPOSE ROOM, STAGE, SDC ROOM, AND HALLWAYS TO MULTI-PURPOSE ROOM	CEILING TILE
		ALL PODS, PREP AREAS, SDC ROOM, STAGE AND ALL CLASSROOMS	PRESSED WOOD WALL PANEL
		ALL PODS, PREP AREAS, SDC ROOM, STAGE AND ALL CLASSROOMS	PRESSED WOOD WALL PANEL MASTIC
		ALL PODS, PREP AREAS, SDC ROOM, STAGE AND ALL CLASSROOMS	VINYL COVERED WALL
		ALL PODS, PREP AREAS, SDC ROOM, STAGE AND ALL CLASSROOMS	VINYL WALL COVER MASTIC
		CLASSROOMS, SDC ROOM, FACULTY ROOM, AND ADMINISTRATION OFFICES	SUSPENDED CEILING TILE
		COURTYARDS (LOCATED OUTSIDE PODS A-F)	SINK UNDERCOATING
		ENTIRE ADMINISTRATION SECTION, ALL OFFICES, HALLWAYS, LOUNGE, AND NURSES ROOM	CARPET MASTIC
		ENTIRE BUILDING	SEALANT
		KITCHEN AND KITCHEN STORAGE ROOM	VINYL FLOOR TILE
		KITCHEN AND KITCHEN STORAGE ROOM	VINYL FLOOR TILE MASTIC
		LIBRARY OFFICE	CHALK BOARD
		LIBRARY OFFICE	WALL MASTIC
		LOUNGE, HALLWAY, OFFICES, LOBBY, STAGE, CLASSROOMS	VINYL WALL COVER
		LOUNGE, HALLWAY, OFFICES, LOBBY, STAGE, CLASSROOMS	VINYL WALL COVER MASTIC
		MECHANICAL ROOM(PARKING LOT SIDE)	SEALANT
		MULTI-USE ROOM, HALLWAYS, TEACHERS WORK ROOM	VINYL FLOOR TILE
		MULTI-USE ROOM, HALLWAYS, TEACHERS WORK ROOM	VINYL FLOOR TILE MASTIC
		MULTI-USE ROOM, HALLWAYS TO PODS, TEACHERS WORK ROOMS, AND ENTRIES TO CLASSROOMS	VINYL FLOOR TILE
		MULTI-USE ROOM, HALLWAYS TO PODS, TEACHERS WORK ROOMS, AND ENTRIES TO CLASSROOMS	VINYL FLOOR TILE MASTIC
		POD D	BASEBOARD MASTIC
		POD D	MORTAR MISCELLANEOUS
		POD D	SINK UNDERCOATING
		POD D	SUSPENDED CEILING TILE
		POD D	VINYL SHEETING
		POD D	VINYL SHEETING BACKING PAPER/MASTIC
		POD D	VINYL SHEETING BACKING PAPER/MASTIC
		POD D	VINYL WALL COVER
		POD D	WALL TILE
		RESTROOMS AND ALL DRINKING FOUNTAINS	MORTAR MISCELLANEOUS
		STAFF RESTROOMS (3), AND STUDENT RESTROOMS (10)	MORTAR MISCELLANEOUS
		STAGE	COLLAPSIBLE PARTITION WALL
		STAGE	WALL MASTIC
		TEACHERS WORK AREA IN EACH POD, TEACHER LOUNGE, NURSE ROOM, KINDERGARTEN PRODUCTION ROOM, AND SPEECH ROOM	SINK UNDERCOATING
	SURFACING MATERIAL		
		ALL OFFICES, STORAGE ROOMS, LIBRARY, MULTI-PURPOSE ROOM, AND COURTYARD STORAGE CLOSETS (LOCATED OUTSIDE PODS A-F)	SMOOTH WALL SURFACING
		EXTERIOR WALLS	ROUGH WALL
		EXTERIOR WALLS	ROUGH WALL SURFACING

**HOMOGENEOUS MATERIALS IN
SUMMERDALE ELEMENTARY SCHOOL**

BUILDING NAME

MATERIAL CATEGORY

LOCATION

MATERIAL TYPE

MULTI-PURPOSE ROOM, STAGE, HALLWAYS, SDC ROOM, MUSIC ROOM,
KITCHEN, PE CLOSET, RSP ROOM, REC. ROOM, AND BOILER ROOM

SMOOTH WALL SURFACING

THERMAL SYSTEM INSULATION

MAIN ELECTRICAL PANEL ROOM

PIPE FITTING INSULATION

METAL STORAGE CONTAINERS

MISCELLANEOUS MATERIAL

METAL STORAGE CONTAINERS (2)

STORAGE CONTAINER

PLASTIC SHED STORAGE CONTAINER

MISCELLANEOUS MATERIAL

PLASTIC STORAGE CONTAINER (LOCATED NEXT TO 2 METAL STORAGE
CONTAINERS)

STORAGE CONTAINER

End Of Report, Total Of 3 Pages

**FRIABLE LOCATIONS IN
SUMMERDALE ELEMENTARY SCHOOL**

BUILDING NAME			
LOCATION		QTY	ASBESTOS
MATERIAL TYPE		(APPROXIMATE)	CONTENT
MAIN BUILDING			
ALL ADMIN HALLWAYS, BOILER ROOM, KITCHEN, ELECTRICAL ROOM, MUSIC ROOM, STAGE, AND SDC ROOM			
FIRE DOOR CORE INSULATION		525 SF	Greater Than 1%
ALL OFFICES, STORAGE ROOMS, LIBRARY, MULTI-PURPOSE ROOM, AND COURTYARD STORAGE CLOSETS (LOCATED OUTSIDE PODS A-F)			
SMOOTH WALL MISCELLANEOUS		34,860 SF	Non Detected
ALL OFFICES, STORAGE ROOMS, LIBRARY, MULTI-PURPOSE ROOM, AND COURTYARD STORAGE CLOSETS (LOCATED OUTSIDE PODS A-F)			
SMOOTH WALL SURFACING		34,860 SF	Non Detected
ALL POD AREAS, PREP AREAS, MULTI-PURPOSE ROOM, STAGE, SDC ROOM, AND HALLWAYS TO MULTI-PURPOSE ROOM			
CEILING MASTIC		7,650 SF	Non Detected
ALL POD AREAS, PREP AREAS, MULTI-PURPOSE ROOM, STAGE, SDC ROOM, AND HALLWAYS TO MULTI-PURPOSE ROOM			
CEILING TILE		7,650 SF	Non Detected
ALL PODS, PREP AREAS, SDC ROOM, STAGE AND ALL CLASSROOMS			
PRESSED WOOD WALL PANEL		22,000 SF	Assumed
CLASSROOMS, SDC ROOM, FACULTY ROOM, AND ADMINISTRATION OFFICES			
SUSPENDED CEILING TILE		17,200 SF	Non Detected
ENTIRE BUILDING			
SEALANT		90 SF	New Material
EXTERIOR WALLS			
ROUGH WALL		21,750 SF	Assumed
EXTERIOR WALLS			
ROUGH WALL SURFACING		21,750 SF	Assumed
KITCHEN AND KITCHEN STORAGE ROOM			
VINYL FLOOR TILE		790 SF	Non Detected
KITCHEN AND KITCHEN STORAGE ROOM			
VINYL FLOOR TILE MASTIC		790 SF	Non Detected
MAIN ELECTRICAL PANEL ROOM			
PIPE FITTING INSULATION		2 LF	Assumed
MULTI-USE ROOM, HALLWAYS TO PODS, TEACHERS WORK ROOMS, AND ENTRIES TO CLASSROOMS			
VINYL FLOOR TILE		8,100 SF	Assumed
MULTI-USE ROOM, HALLWAYS TO PODS, TEACHERS WORK ROOMS, AND ENTRIES TO CLASSROOMS			
VINYL FLOOR TILE MASTIC		8,100 SF	Non Detected
STAGE			
COLLAPSIBLE PARTITION WALL		300 SF	Assumed

S= Sq. Ft, l=Inches, L=Linear Ft., N=Number, EA=Each

HazMat Doc. All Rights Reserved.

1

HazMat Doc

AHERA REPORT D - FRIABLE LOCATIONS

**FRIABLE LOCATIONS IN
SUMMERDALE ELEMENTARY SCHOOL**

BUILDING NAME	LOCATION	MATERIAL TYPE	QTY (APPROXIMATE)	ASBESTOS CONTENT
	STAGE	WALL MASTIC	300 SF	Assumed

End Of Report, Total Of 2 Pages

**Non- Friable Locations In
SUMMERDALE ELEMENTARY SCHOOL**

BUILDING NAME	LOCATION	MATERIAL TYPE	QTY (APPROXIMATE)	ASBESTOS CONTENT	
CLASSROOMS 02 PORTABLE BUILDING					
	PORTABLE P2	BASEBOARD MASTIC	50 SF	Assumed	
	PORTABLE P2	CARPET MASTIC	960 SF	Assumed	
CLASSROOMS 03 PORTABLE BUILDING					
	PORTABLE P3	BASEBOARD MASTIC	960 SF	Assumed	
	PORTABLE P3	CARPET MASTIC	960 SF	Assumed	
CLASSROOMS 04-07 PORTABLE BUILDING					
	PORTABLE P7	BASEBOARD MASTIC	50 SF	Non Detected	
	PORTABLE P7	CARPET MASTIC	960 SF	Non Detected	
MAIN BUILDING					
	2 STUDENT RESTROOMS(EXTERIOR ACCESS) AND 2 STAFF RESTROOMS(BY STAFF LOUNGE)		EPOXY COATING	456 SF	New Material
	2 STUDENT RESTROOMS(EXTERIOR ACCESS) AND 2 STAFF RESTROOMS(BY STAFF LOUNGE)		MORTAR MISCELLANEOUS	162 SF	New Material
	2 STUDENT RESTROOMS(EXTERIOR ACCESS) AND 2 STAFF RESTROOMS(BY STAFF LOUNGE)		MORTAR MISCELLANEOUS	324 SF	New Material
	2 STUDENT RESTROOMS(EXTERIOR ACCESS) AND 2 STAFF RESTROOMS(BY STAFF LOUNGE)		WALL TILE	800 SF	Non Detected
	2 STUDENT RESTROOMS(EXTERIOR ACCESS) AND 2 STAFF RESTROOMS(BY STAFF LOUNGE)		WALL TILE	162 SF	New Material
	2 STUDENT RESTROOMS(EXTERIOR ACCESS) AND 2 STAFF RESTROOMS(BY STAFF LOUNGE)		WALL TILE	324 SF	New Material
	2 STUDENT RESTROOMS(EXTERIOR ACCESS) AND 2 STAFF RESTROOMS(BY STAFF LOUNGE)		WALL TILE MASTIC	800 SF	New Material
	ADMIN SECTION, ALL OFFICES, MULTI-PURPOSE ROOM, LIBRARY, AND STORAGE ROOM		BASEBOARD MASTIC	3,800 SF	Assumed
	ALL CLASSROOMS AND WORK ROOMS		CARPET MASTIC	21,200 SF	Assumed
	ALL PODS, PREP AREAS, SDC ROOM, STAGE AND ALL CLASSROOMS		PRESSED WOOD WALL PANEL MASTIC	22,000 SF	Assumed
	ALL PODS, PREP AREAS, SDC ROOM, STAGE AND ALL CLASSROOMS		VINYL COVERED WALL	22,000 SF	Non Detected
	ALL PODS, PREP AREAS, SDC ROOM, STAGE AND ALL CLASSROOMS		VINYL WALL COVER MASTIC	22,000 SF	Non Detected
	COURTYARDS (LOCATED OUTSIDE PODS A-F)		SINK UNDERCOATING	30 SF	Assumed

S= Sq. Ft, I=Inches, L=Linear Ft., N=Number, EA=Each

HazMat Doc. All Rights Reserved.

**Non- Friable Locations In
SUMMERDALE ELEMENTARY SCHOOL**

BUILDING NAME			
LOCATION	MATERIAL TYPE	QTY (APPROXIMATE)	ASBESTOS CONTENT
ENTIRE ADMINISTRATION SECTION, ALL OFFICES, HALLWAYS, LOUNGE, AND NURSES ROOM			
	CARPET MASTIC	4,100 SF	Assumed
LIBRARY OFFICE			
	CHALK BOARD	16 SF	Greater Than 1%
LIBRARY OFFICE			
	WALL MASTIC	16 SF	Assumed
LOUNGE, HALLWAY, OFFICES, LOBBY, STAGE, CLASSROOMS			
	VINYL WALL COVER	4,000 SF	Assumed
LOUNGE, HALLWAY, OFFICES, LOBBY, STAGE, CLASSROOMS			
	VINYL WALL COVER MASTIC	4,000 SF	Assumed
MECHANICAL ROOM(PARKING LOT SIDE)			
	SEALANT	6 SF	New Material
MULTI-PURPOSE ROOM, STAGE, HALLWAYS, SDC ROOM, MUSIC ROOM, KITCHEN, PE CLOSET, RSP ROOM, REC. ROOM, AND BOILER ROOM			
	SMOOTH WALL SURFACING	7,320 SF	Non Detected
MULTI-USE ROOM, HALLWAYS, TEACHERS WORK ROOM			
	VINYL FLOOR TILE	8,450 SF	New Material
MULTI-USE ROOM, HALLWAYS, TEACHERS WORK ROOM			
	VINYL FLOOR TILE MASTIC	8,450 SF	New Material
POD D			
	BASEBOARD MASTIC	260 LF	New Material
POD D			
	MORTAR MISCELLANEOUS	500 SF	New Material
POD D			
	SINK UNDERCOATING	9 SF	New Material
POD D			
	SUSPENDED CEILING TILE	1,050 SF	New Material
POD D			
	VINYL SHEETING	1,200 SF	New Material
POD D			
	VINYL SHEETING BACKING PAPER/MASTIC	1,200 SF	New Material
POD D			
	VINYL SHEETING BACKING PAPER/MASTIC	554 SF	New Material
POD D			
	VINYL WALL COVER	554 SF	New Material
POD D			
	WALL TILE	500 SF	Non Detected
RESTROOMS AND ALL DRINKING FOUNTAINS			
	MORTAR MISCELLANEOUS	500 SF	Non Detected
STAFF RESTROOMS (3), AND STUDENT RESTROOMS (10)			
	MORTAR MISCELLANEOUS	420 SF	Non Detected

**NON- FRIABLE LOCATIONS IN
SUMMERDALE ELEMENTARY SCHOOL**

BUILDING NAME	LOCATION MATERIAL TYPE	QTY (APPROXIMATE)	ASBESTOS CONTENT
	TEACHERS WORK AREA IN EACH POD, TEACHER LOUNGE, NURSE ROOM, KINDERGARTEN PRODUCTION ROOM, AND SPEECH ROOM		
	SINK UNDERCOATING	84 SF	Non Detected

End Of Report, Total Of 3 Pages

RECOMMENDATIONS FOR
SUMMERDALE ELEMENTARY SCHOOL

BUILDING NAME

LOCATION

MATERIAL TYPE

RECOMMENDATION

QTY

(APPROXIMATE)

CLASSROOMS 01 PORTABLE BUILDING

PORTABLE 1

PORTABLE BUILDING 960 SF

- (a) This is a replacement/new material.
 - (b) The district should obtain documentation from the manufacturer/installer that no asbestos has been used in the manufacture or installation of this building material.
 - (c) This documentation is to be maintained with the district's AHERA records.
-

CLASSROOMS 02 PORTABLE BUILDING

PORTABLE 2

PORTABLE BUILDING 960 SF

- (a) This is a replacement/new material.
 - (b) The district should obtain documentation from the manufacturer/installer that no asbestos has been used in the manufacture or installation of this building material.
 - (c) This documentation is to be maintained with the district's AHERA records.
-

PORTABLE P2

BASEBOARD MASTIC 50 SF

- (a) No abatement is necessary.
 - (b) Maintain the material in an intact and undamaged condition.
 - (c) Include this material in the Operations and Maintenance (O & M) program until it has been replaced with a material that does not contain Asbestos.
 - (d) Include this material in the long term surveillance and re-inspection program
 - (e) Remove the material if it becomes damaged or repairs and maintenance work may impact this material. Removal must be designed and performed by accredited personnel only.
-

PORTABLE P2

CARPET MASTIC 960 SF

- (a) No abatement is necessary.
 - (b) Maintain the material in an intact and undamaged condition.
 - (c) Include this material in the Operations and Maintenance (O & M) program until it has been replaced with a material that does not contain Asbestos.
 - (d) Include this material in the long term surveillance and re-inspection program
 - (e) Remove the material if it becomes damaged or repairs and maintenance work may impact this material. Removal must be designed and performed by accredited personnel only.
-

RECOMMENDATIONS FOR
SUMMERDALE ELEMENTARY SCHOOL

BUILDING NAME

LOCATION

MATERIAL TYPE

RECOMMENDATION

QTY

(APPROXIMATE)

CLASSROOMS 03 PORTABLE BUILDING

PORTABLE 3

PORTABLE BUILDING

960 SF

- (a) This is a replacement/new material.
 - (b) The district should obtain documentation from the manufacturer/installer that no asbestos has been used in the manufacture or installation of this building material.
 - (c) This documentation is to be maintained with the district's AHERA records.
-

PORTABLE P3

BASEBOARD MASTIC

960 SF

- (a) No abatement is necessary.
 - (b) Maintain the material in an intact and undamaged condition.
 - (c) Include this material in the Operations and Maintenance (O & M) program until it has been replaced with a material that does not contain Asbestos.
 - (d) Include this material in the long term surveillance and re-inspection program
 - (e) Remove the material if it becomes damaged or repairs and maintenance work may impact this material. Removal must be designed and performed by accredited personnel only.
-

PORTABLE P3

CARPET MASTIC

960 SF

- (a) No abatement is necessary.
 - (b) Maintain the material in an intact and undamaged condition.
 - (c) Include this material in the Operations and Maintenance (O & M) program until it has been replaced with a material that does not contain Asbestos.
 - (d) Include this material in the long term surveillance and re-inspection program
 - (e) Remove the material if it becomes damaged or repairs and maintenance work may impact this material. Removal must be designed and performed by accredited personnel only.
-

RECOMMENDATIONS FOR
SUMMERDALE ELEMENTARY SCHOOL

BUILDING NAME

LOCATION

MATERIAL TYPE

RECOMMENDATION

QTY

(APPROXIMATE)

CLASSROOMS 04-07 PORTABLE BUILDING

PORTABLE P7

BASEBOARD MASTIC 50 SF

- (a) No abatement is necessary.
 - (b) Maintain the material in an intact and undamaged condition.
 - (c) Include this material in the Operations and Maintenance (O & M) program until it has been replaced with a material that does not contain Asbestos.
 - (d) Include this material in the long term surveillance and re-inspection program
 - (e) Remove the material if it becomes damaged or repairs and maintenance work may impact this material.
- Removal must be designed and performed by accredited personnel only.
-

PORTABLE P7

CARPET MASTIC 960 SF

- (a) No abatement is necessary.
 - (b) Maintain the material in an intact and undamaged condition.
 - (c) Include this material in the Operations and Maintenance (O & M) program until it has been replaced with a material that does not contain Asbestos.
 - (d) Include this material in the long term surveillance and re-inspection program
 - (e) Remove the material if it becomes damaged or repairs and maintenance work may impact this material.
- Removal must be designed and performed by accredited personnel only.
-

PORTABLES 4-7

PORTABLE BUILDING 3,840 SF

- (a) This is a replacement/new material.
 - (b) The district should obtain documentation from the manufacturer/installer that no asbestos has been used in the manufacture or installation of this building material.
 - (c) This documentation is to be maintained with the district's AHERA records.
-

RECOMMENDATIONS FOR

SUMMERDALE ELEMENTARY SCHOOL

BUILDING NAME

LOCATION

MATERIAL TYPE

RECOMMENDATION

QTY

(APPROXIMATE)

MAIN BUILDING

2 STUDENT RESTROOMS(EXTERIOR ACCESS) AND 2 STAFF RESTROOMS(BY STAFF LOUNGE)

EPOXY COATING 456 SF

- (a) This is a replacement/new material.
- (b) The District should obtain documentation from the manufacturer/installer that no asbestos has been used in the manufacture or installation of this building material.
- (c) This documentation is to be maintained with the District's AHERA records.

2 STUDENT RESTROOMS(EXTERIOR ACCESS) AND 2 STAFF RESTROOMS(BY STAFF LOUNGE)

MORTAR MISCELLANEOUS 162 SF

- (a) This is a replacement/new material.
- (b) The District should obtain documentation from the manufacturer/installer that no asbestos has been used in the manufacture or installation of this building material.
- (c) This documentation is to be maintained with the District's AHERA records.

2 STUDENT RESTROOMS(EXTERIOR ACCESS) AND 2 STAFF RESTROOMS(BY STAFF LOUNGE)

MORTAR MISCELLANEOUS 324 SF

- (a) This is a replacement/new material.
- (b) The District should obtain documentation from the manufacturer/installer that no asbestos has been used in the manufacture or installation of this building material.
- (c) This documentation is to be maintained with the District's AHERA records.

2 STUDENT RESTROOMS(EXTERIOR ACCESS) AND 2 STAFF RESTROOMS(BY STAFF LOUNGE)

WALL TILE 800 SF

- (a) This is a replacement/new material.
- (b) The District should obtain documentation from the manufacturer/installer that no asbestos has been used in the manufacture or installation of this building material.
- (c) This documentation is to be maintained with the District's AHERA records.

2 STUDENT RESTROOMS(EXTERIOR ACCESS) AND 2 STAFF RESTROOMS(BY STAFF LOUNGE)

WALL TILE 162 SF

- (a) This is a replacement/new material.
- (b) The District should obtain documentation from the manufacturer/installer that no asbestos has been used in the manufacture or installation of this building material.
- (c) This documentation is to be maintained with the District's AHERA records.

RECOMMENDATIONS FOR

SUMMERDALE ELEMENTARY SCHOOL

BUILDING NAME

LOCATION

MATERIAL TYPE

RECOMMENDATION

QTY

(APPROXIMATE)

2 STUDENT RESTROOMS(EXTERIOR ACCESS) AND 2 STAFF RESTROOMS(BY STAFF LOUNGE)

WALL TILE 324 SF

- (a) This is a replacement/new material.
- (b) The District should obtain documentation from the manufacturer/installer that no asbestos has been used in the manufacture or installation of this building material.
- (c) This documentation is to be maintained with the District's AHERA records.

2 STUDENT RESTROOMS(EXTERIOR ACCESS) AND 2 STAFF RESTROOMS(BY STAFF LOUNGE)

WALL TILE MASTIC 800 SF

- (a) This is a replacement/new material.
- (b) The District should obtain documentation from the manufacturer/installer that no asbestos has been used in the manufacture or installation of this building material.
- (c) This documentation is to be maintained with the District's AHERA records.

ADMIN SECTION, ALL OFFICES, MULTI-PURPOSE ROOM, LIBRARY, AND STORAGE ROOM

BASEBOARD MASTIC 3,800 SF

- (a) This is a replacement/new material.
- (b) The District should obtain documentation from the manufacturer/installer that no asbestos has been used in the manufacture or installation of this building material.
- (c) This documentation is to be maintained with the District's AHERA records.

ALL ADMIN HALLWAYS, BOILER ROOM, KITCHEN, ELECTRICAL ROOM, MUSIC ROOM, STAGE, AND SDC ROOM

FIRE DOOR CORE INSULATION 525 SF

- (a) No abatement is necessary.
- (b) Maintain the material in an intact and undamaged condition.
- (c) Include this material in the Operations and Maintenance (O & M) program until it has been replaced with a material that does not contain Asbestos.
- (d) Include this material in the long term surveillance and re-inspection program
- (e) Remove the material if it becomes damaged or repairs and maintenance work may impact this material. Removal must be designed and performed by accredited personnel only.

ALL CLASSROOMS AND WORK ROOMS

CARPET MASTIC 21,200 SF

- (a) This is a replacement/new material.
- (b) The District should obtain documentation from the manufacturer/installer that no asbestos has been used in the manufacture or installation of this building material.
- (c) This documentation is to be maintained with the District's AHERA records.

RECOMMENDATIONS FOR

SUMMERDALE ELEMENTARY SCHOOL

BUILDING NAME

LOCATION

MATERIAL TYPE

RECOMMENDATION

QTY

(APPROXIMATE)

ALL OFFICES, STORAGE ROOMS, LIBRARY, MULTI-PURPOSE ROOM, AND COURTYARD STORAGE CLOSETS
(LOCATED OUTSIDE PODS A-F)

SMOOTH WALL MISCELLANEOUS 34,860 SF

- (a) No abatement is necessary.
- (b) Maintain the material in an intact and undamaged condition.
- (c) Include this material in the Operations and Maintenance (O & M) program until it has been replaced with a material that does not contain Asbestos.
- (d) Include this material in the long term surveillance and re-inspection program
- (e) Remove the material if it becomes damaged or repairs and maintenance work may impact this material. Removal must be designed and performed by accredited personnel only.

ALL OFFICES, STORAGE ROOMS, LIBRARY, MULTI-PURPOSE ROOM, AND COURTYARD STORAGE CLOSETS
(LOCATED OUTSIDE PODS A-F)

SMOOTH WALL SURFACING 34,860 SF

- (a) No abatement is necessary.
- (b) Maintain the material in an intact and undamaged condition.
- (c) Include this material in the Operations and Maintenance (O & M) program until it has been replaced with a material that does not contain Asbestos.
- (d) Include this material in the long term surveillance and re-inspection program
- (e) Remove the material if it becomes damaged or repairs and maintenance work may impact this material. Removal must be designed and performed by accredited personnel only.

ALL POD AREAS, PREP AREAS, MULTI-PURPOSE ROOM, STAGE, SDC ROOM, AND HALLWAYS TO
MULTI-PURPOSE ROOM

CEILING MASTIC 7,650 SF

- (a) No abatement is necessary.
- (b) Maintain the material in an intact and undamaged condition.
- (c) Include this material in the Operations and Maintenance (O & M) program until it has been replaced with a material that does not contain Asbestos.
- (d) Include this material in the long term surveillance and re-inspection program
- (e) Remove the material if it becomes damaged or repairs and maintenance work may impact this material. Removal must be designed and performed by accredited personnel only.

ALL POD AREAS, PREP AREAS, MULTI-PURPOSE ROOM, STAGE, SDC ROOM, AND HALLWAYS TO
MULTI-PURPOSE ROOM

CEILING TILE 7,650 SF

- (a) No abatement is necessary.
- (b) Maintain the material in an intact and undamaged condition.
- (c) Include this material in the Operations and Maintenance (O & M) program until it has been replaced with a material that does not contain Asbestos.
- (d) Include this material in the long term surveillance and re-inspection program
- (e) Remove the material if it becomes damaged or repairs and maintenance work may impact this material. Removal must be designed and performed by accredited personnel only.

RECOMMENDATIONS FOR
SUMMERDALE ELEMENTARY SCHOOL

BUILDING NAME

LOCATION

MATERIAL TYPE

RECOMMENDATION

QTY

(APPROXIMATE)

ALL PODS, PREP AREAS, SDC ROOM, STAGE AND ALL CLASSROOMS

PRESSED WOOD WALL PANEL 22,000 SF

- (a) No abatement is necessary.
 - (b) Maintain the material in an intact and undamaged condition.
 - (c) Include this material in the Operations and Maintenance (O & M) program until it has been replaced with a material that does not contain Asbestos.
 - (d) Include this material in the long term surveillance and re-inspection program
 - (e) Remove the material if it becomes damaged or repairs and maintenance work may impact this material. Removal must be designed and performed by accredited personnel only.
-

ALL PODS, PREP AREAS, SDC ROOM, STAGE AND ALL CLASSROOMS

PRESSED WOOD WALL PANEL MASTIC 22,000 SF

- (a) No abatement is necessary.
 - (b) Maintain the material in an intact and undamaged condition.
 - (c) Include this material in the Operations and Maintenance (O & M) program until it has been replaced with a material that does not contain Asbestos.
 - (d) Include this material in the long term surveillance and re-inspection program
 - (e) Remove the material if it becomes damaged or repairs and maintenance work may impact this material. Removal must be designed and performed by accredited personnel only.
-

ALL PODS, PREP AREAS, SDC ROOM, STAGE AND ALL CLASSROOMS

VINYL COVERED WALL 22,000 SF

- (a) No abatement is necessary.
 - (b) Maintain the material in an intact and undamaged condition.
 - (c) Include this material in the Operations and Maintenance (O & M) program until it has been replaced with a material that does not contain Asbestos.
 - (d) Include this material in the long term surveillance and re-inspection program
 - (e) Remove the material if it becomes damaged or repairs and maintenance work may impact this material. Removal must be designed and performed by accredited personnel only.
-

ALL PODS, PREP AREAS, SDC ROOM, STAGE AND ALL CLASSROOMS

VINYL WALL COVER MASTIC 22,000 SF

- (a) No abatement is necessary.
 - (b) Maintain the material in an intact and undamaged condition.
 - (c) Include this material in the Operations and Maintenance (O & M) program until it has been replaced with a material that does not contain Asbestos.
 - (d) Include this material in the long term surveillance and re-inspection program
 - (e) Remove the material if it becomes damaged or repairs and maintenance work may impact this material. Removal must be designed and performed by accredited personnel only.
-

RECOMMENDATIONS FOR

SUMMERDALE ELEMENTARY SCHOOL

BUILDING NAME

LOCATION

MATERIAL TYPE

QTY

RECOMMENDATION

(APPROXIMATE)

CLASSROOMS, SDC ROOM, FACULTY ROOM, AND ADMINISTRATION OFFICES

SUSPENDED CEILING TILE 17,200 SF

- (a) No abatement is necessary.
- (b) Maintain the material in an intact and undamaged condition.
- (c) Include this material in the Operations and Maintenance (O & M) program until it has been replaced with a material that does not contain Asbestos.
- (d) Include this material in the long term surveillance and re-inspection program
- (e) Remove the material if it becomes damaged or repairs and maintenance work may impact this material. Removal must be designed and performed by accredited personnel only.

COURTYARDS (LOCATED OUTSIDE PODS A-F)

SINK UNDERCOATING 30 SF

- (a) No abatement is necessary.
- (b) Maintain the material in an intact and undamaged condition.
- (c) Include this material in the Operations and Maintenance (O & M) program until it has been replaced with a material that does not contain Asbestos.
- (d) Include this material in the long term surveillance and re-inspection program
- (e) Remove the material if it becomes damaged or repairs and maintenance work may impact this material. Removal must be designed and performed by accredited personnel only.

ENTIRE ADMINISTRATION SECTION, ALL OFFICES, HALLWAYS, LOUNGE, AND NURSES ROOM

CARPET MASTIC 4,100 SF

- (a) This is a replacement/new material.
- (b) The District should obtain documentation from the manufacturer/installer that no asbestos has been used in the manufacture or installation of this building material.
- (c) This documentation is to be maintained with the District's AHERA records.

ENTIRE BUILDING

SEALANT 90 SF

- (a) This is a replacement/new material.
- (b) The District should obtain documentation from the manufacturer/installer that no asbestos has been used in the manufacture or installation of this building material.
- (c) This documentation is to be maintained with the District's AHERA records.

RECOMMENDATIONS FOR
SUMMERDALE ELEMENTARY SCHOOL

BUILDING NAME

LOCATION

MATERIAL TYPE

RECOMMENDATION

QTY

(APPROXIMATE)

EXTERIOR WALLS

ROUGH WALL 21,750 SF

- (a) No abatement is necessary.
- (b) Maintain the material in an intact and undamaged condition.
- (c) Include this material in the Operations and Maintenance (O & M) program until it has been replaced with a material that does not contain Asbestos.
- (d) Include this material in the long term surveillance and re-inspection program
- (e) Remove the material if it becomes damaged or repairs and maintenance work may impact this material. Removal must be designed and performed by accredited personnel only.

EXTERIOR WALLS

ROUGH WALL SURFACING 21,750 SF

- (a) No abatement is necessary.
- (b) Maintain the material in an intact and undamaged condition.
- (c) Include this material in the Operations and Maintenance (O & M) program until it has been replaced with a material that does not contain Asbestos.
- (d) Include this material in the long term surveillance and re-inspection program
- (e) Remove the material if it becomes damaged or repairs and maintenance work may impact this material. Removal must be designed and performed by accredited personnel only.

KITCHEN AND KITCHEN STORAGE ROOM

VINYL FLOOR TILE 790 SF

- (a) No abatement is necessary.
- (b) Maintain the material in an intact and undamaged condition.
- (c) Include this material in the Operations and Maintenance (O & M) program until it has been replaced with a material that does not contain Asbestos.
- (d) Include this material in the long term surveillance and re-inspection program
- (e) Remove the material if it becomes damaged or repairs and maintenance work may impact this material. Removal must be designed and performed by accredited personnel only.

KITCHEN AND KITCHEN STORAGE ROOM

VINYL FLOOR TILE MASTIC 790 SF

- (a) No abatement is necessary.
 - (b) Maintain the material in an intact and undamaged condition.
 - (c) Include this material in the Operations and Maintenance (O & M) program until it has been replaced with a material that does not contain Asbestos.
 - (d) Include this material in the long term surveillance and re-inspection program
 - (e) Remove the material if it becomes damaged or repairs and maintenance work may impact this material. Removal must be designed and performed by accredited personnel only.
-

RECOMMENDATIONS FOR
SUMMERDALE ELEMENTARY SCHOOL

BUILDING NAME

LOCATION

MATERIAL TYPE

RECOMMENDATION

QTY

(APPROXIMATE)

LIBRARY OFFICE

CHALK BOARD

16 SF

- (a) No abatement is necessary.
 - (b) Maintain the material in an intact and undamaged condition.
 - (c) Include this material in the Operations and Maintenance (O & M) program until it has been replaced with a material that does not contain Asbestos.
 - (d) Include this material in the long term surveillance and re-inspection program
 - (e) Remove the material if it becomes damaged or repairs and maintenance work may impact this material. Removal must be designed and performed by accredited personnel only.
-

LIBRARY OFFICE

WALL MASTIC

16 SF

- (a) No abatement is necessary.
 - (b) Maintain the material in an intact and undamaged condition.
 - (c) Include this material in the Operations and Maintenance (O & M) program until it has been replaced with a material that does not contain Asbestos.
 - (d) Include this material in the long term surveillance and re-inspection program
 - (e) Remove the material if it becomes damaged or repairs and maintenance work may impact this material. Removal must be designed and performed by accredited personnel only.
-

LOUNGE, HALLWAY, OFFICES, LOBBY, STAGE, CLASSROOMS

VINYL WALL COVER

4,000 SF

- (a) No abatement is necessary.
 - (b) Maintain the material in an intact and undamaged condition.
 - (c) Include this material in the Operations and Maintenance (O & M) program until it has been replaced with a material that does not contain Asbestos.
 - (d) Include this material in the long term surveillance and re-inspection program
 - (e) Remove the material if it becomes damaged or repairs and maintenance work may impact this material. Removal must be designed and performed by accredited personnel only.
-

LOUNGE, HALLWAY, OFFICES, LOBBY, STAGE, CLASSROOMS

VINYL WALL COVER MASTIC

4,000 SF

- (a) No abatement is necessary.
 - (b) Maintain the material in an intact and undamaged condition.
 - (c) Include this material in the Operations and Maintenance (O & M) program until it has been replaced with a material that does not contain Asbestos.
 - (d) Include this material in the long term surveillance and re-inspection program
 - (e) Remove the material if it becomes damaged or repairs and maintenance work may impact this material. Removal must be designed and performed by accredited personnel only.
-

RECOMMENDATIONS FOR

SUMMERDALE ELEMENTARY SCHOOL

BUILDING NAME

LOCATION

MATERIAL TYPE

RECOMMENDATION

QTY

(APPROXIMATE)

MAIN ELECTRICAL PANEL ROOM

PIPE FITTING INSULATION 2 LF

- (a) No abatement is necessary.
- (b) Maintain the material in an intact and undamaged condition.
- (c) Include this material in the Operations and Maintenance (O & M) program until it has been replaced with a material that does not contain Asbestos.
- (d) Include this material in the long term surveillance and re-inspection program
- (e) Remove the material if it becomes damaged or repairs and maintenance work may impact this material. Removal must be designed and performed by accredited personnel only.

MECHANICAL ROOM(PARKING LOT SIDE)

SEALANT 6 SF

- (a) This is a replacement/new material.
- (b) The District should obtain documentation from the manufacturer/installer that no asbestos has been used in the manufacture or installation of this building material.
- (c) This documentation is to be maintained with the District's AHERA records.

MULTI-PURPOSE ROOM, STAGE, HALLWAYS, SDC ROOM, MUSIC ROOM, KITCHEN, PE CLOSET, RSP ROOM, REC. ROOM, AND BOILER ROOM

SMOOTH WALL SURFACING 7,320 SF

- (a) No abatement is necessary.
- (b) Maintain the material in an intact and undamaged condition.
- (c) Include this material in the Operations and Maintenance (O & M) program until it has been replaced with a material that does not contain Asbestos.
- (d) Include this material in the long term surveillance and re-inspection program
- (e) Remove the material if it becomes damaged or repairs and maintenance work may impact this material. Removal must be designed and performed by accredited personnel only.

MULTI-USE ROOM, HALLWAYS, TEACHERS WORK ROOM

VINYL FLOOR TILE 8,450 SF

- (a) This is a replacement/new material.
- (b) The District should obtain documentation from the manufacturer/installer that no asbestos has been used in the manufacture or installation of this building material.
- (c) This documentation is to be maintained with the District's AHERA records.

MULTI-USE ROOM, HALLWAYS, TEACHERS WORK ROOM

VINYL FLOOR TILE MASTIC 8,450 SF

- (a) This is a replacement/new material.
- (b) The District should obtain documentation from the manufacturer/installer that no asbestos has been used in the manufacture or installation of this building material.
- (c) This documentation is to be maintained with the District's AHERA records.

RECOMMENDATIONS FOR

SUMMERDALE ELEMENTARY SCHOOL

BUILDING NAME

LOCATION

MATERIAL TYPE

RECOMMENDATION

QTY

(APPROXIMATE)

MULTI-USE ROOM, HALLWAYS TO PODS, TEACHERS WORK ROOMS, AND ENTRIES TO CLASSROOMS

VINYL FLOOR TILE 8,100 SF

- (a) No abatement is necessary.
- (b) Maintain the material in an intact and undamaged condition.
- (c) Include this material in the Operations and Maintenance (O & M) program until it has been replaced with a material that does not contain Asbestos.
- (d) Include this material in the long term surveillance and re-inspection program
- (e) Remove the material if it becomes damaged or repairs and maintenance work may impact this material. Removal must be designed and performed by accredited personnel only.

MULTI-USE ROOM, HALLWAYS TO PODS, TEACHERS WORK ROOMS, AND ENTRIES TO CLASSROOMS

VINYL FLOOR TILE MASTIC 8,100 SF

- (a) No abatement is necessary.
- (b) Maintain the material in an intact and undamaged condition.
- (c) Include this material in the Operations and Maintenance (O & M) program until it has been replaced with a material that does not contain Asbestos.
- (d) Include this material in the long term surveillance and re-inspection program
- (e) Remove the material if it becomes damaged or repairs and maintenance work may impact this material. Removal must be designed and performed by accredited personnel only.

POD D

BASEBOARD MASTIC 260 LF

- (a) This is a replacement/new material.
- (b) The District should obtain documentation from the manufacturer/installer that no asbestos has been used in the manufacture or installation of this building material.
- (c) This documentation is to be maintained with the District's AHERA records.

POD D

MORTAR MISCELLANEOUS 500 SF

- (a) This is a replacement/new material.
- (b) The District should obtain documentation from the manufacturer/installer that no asbestos has been used in the manufacture or installation of this building material.
- (c) This documentation is to be maintained with the District's AHERA records.

POD D

SINK UNDERCOATING 9 SF

- (a) This is a replacement/new material.
- (b) The District should obtain documentation from the manufacturer/installer that no asbestos has been used in the manufacture or installation of this building material.
- (c) This documentation is to be maintained with the District's AHERA records.

RECOMMENDATIONS FOR
SUMMERDALE ELEMENTARY SCHOOL

BUILDING NAME

LOCATION

MATERIAL TYPE

RECOMMENDATION

QTY

(APPROXIMATE)

POD D

SUSPENDED CEILING TILE 1,050 SF

- (a) This is a replacement/new material.
 - (b) The District should obtain documentation from the manufacturer/installer that no asbestos has been used in the manufacture or installation of this building material.
 - (c) This documentation is to be maintained with the District's AHERA records.
-

POD D

VINYL SHEETING 1,200 SF

- (a) This is a replacement/new material.
 - (b) The District should obtain documentation from the manufacturer/installer that no asbestos has been used in the manufacture or installation of this building material.
 - (c) This documentation is to be maintained with the District's AHERA records.
-

POD D

VINYL SHEETING BACKING PAPER/MASTIC 1,200 SF

- (a) This is a replacement/new material.
 - (b) The District should obtain documentation from the manufacturer/installer that no asbestos has been used in the manufacture or installation of this building material.
 - (c) This documentation is to be maintained with the District's AHERA records.
-

POD D

VINYL SHEETING BACKING PAPER/MASTIC 554 SF

- (a) This is a replacement/new material.
 - (b) The District should obtain documentation from the manufacturer/installer that no asbestos has been used in the manufacture or installation of this building material.
 - (c) This documentation is to be maintained with the District's AHERA records.
-

POD D

VINYL WALL COVER 554 SF

- (a) This is a replacement/new material.
 - (b) The District should obtain documentation from the manufacturer/installer that no asbestos has been used in the manufacture or installation of this building material.
 - (c) This documentation is to be maintained with the District's AHERA records.
-

RECOMMENDATIONS FOR

SUMMERDALE ELEMENTARY SCHOOL

BUILDING NAME

LOCATION

MATERIAL TYPE

QTY

RECOMMENDATION

(APPROXIMATE)

POD D

WALL TILE 500 SF

- (a) This is a replacement/new material.
- (b) The District should obtain documentation from the manufacturer/installer that no asbestos has been used in the manufacture or installation of this building material.
- (c) This documentation is to be maintained with the District's AHERA records.

RESTROOMS AND ALL DRINKING FOUNTAINS

MORTAR MISCELLANEOUS 500 SF

- (a) No abatement is necessary.
- (b) Maintain the material in an intact and undamaged condition.
- (c) Include this material in the Operations and Maintenance (O & M) program until it has been replaced with a material that does not contain Asbestos.
- (d) Include this material in the long term surveillance and re-inspection program
- (e) Remove the material if it becomes damaged or repairs and maintenance work may impact this material. Removal must be designed and performed by accredited personnel only.

STAFF RESTROOMS (3), AND STUDENT RESTROOMS (10)

MORTAR MISCELLANEOUS 420 SF

- (a) This is a replacement/new material.
- (b) The District should obtain documentation from the manufacturer/installer that no asbestos has been used in the manufacture or installation of this building material.
- (c) This documentation is to be maintained with the District's AHERA records.

STAGE

COLLAPSIBLE PARTITION WALL 300 SF

- (a) No abatement is necessary.
 - (b) Maintain the material in an intact and undamaged condition.
 - (c) Include this material in the Operations and Maintenance (O & M) program until it has been replaced with a material that does not contain Asbestos.
 - (d) Include this material in the long term surveillance and re-inspection program
 - (e) Remove the material if it becomes damaged or repairs and maintenance work may impact this material. Removal must be designed and performed by accredited personnel only.
-

RECOMMENDATIONS FOR

SUMMERDALE ELEMENTARY SCHOOL

BUILDING NAME

LOCATION

MATERIAL TYPE

RECOMMENDATION

QTY

(APPROXIMATE)

STAGE

WALL MASTIC 300 SF

- (a) No abatement is necessary.
- (b) Maintain the material in an intact and undamaged condition.
- (c) Include this material in the Operations and Maintenance (O & M) program until it has been replaced with a material that does not contain Asbestos.
- (d) Include this material in the long term surveillance and re-inspection program
- (e) Remove the material if it becomes damaged or repairs and maintenance work may impact this material. Removal must be designed and performed by accredited personnel only.

TEACHERS WORK AREA IN EACH POD, TEACHER LOUNGE, NURSE ROOM, KINDERGARTEN PRODUCTION ROOM, AND SPEECH ROOM

SINK UNDERCOATING 84 SF

- (a) No abatement is necessary.
- (b) Maintain the material in an intact and undamaged condition.
- (c) Include this material in the Operations and Maintenance (O & M) program until it has been replaced with a material that does not contain Asbestos.
- (d) Include this material in the long term surveillance and re-inspection program
- (e) Remove the material if it becomes damaged or repairs and maintenance work may impact this material. Removal must be designed and performed by accredited personnel only.

METAL STORAGE CONTAINERS

METAL STORAGE CONTAINERS (2)

STORAGE CONTAINER 640 SF

- (a) No abatement is necessary.
- (b) Maintain the material in an intact and undamaged condition.
- (c) Include this material in the Operations and Maintenance (O & M) program until it has been replaced with a material that does not contain Asbestos.
- (d) Include this material in the long term surveillance and re-inspection program
- (e) Remove the material if it becomes damaged or repairs and maintenance work may impact this material. Removal must be designed and performed by accredited personnel only.

RECOMMENDATIONS FOR
SUMMERDALE ELEMENTARY SCHOOL

BUILDING NAME

LOCATION

MATERIAL TYPE

RECOMMENDATION

QTY

(APPROXIMATE)

PLASTIC SHED STORAGE CONTAINER

PLASTIC STORAGE CONTAINER (LOCATED NEXT TO 2 METAL STORAGE CONTAINERS)

STORAGE CONTAINER

60 SF

- (a) This is a replacement/new material.
 - (b) The District should obtain documentation from the manufacturer/installer that no asbestos has been used in the manufacture or installation of this building material.
 - (c) This documentation is to be maintained with the District's AHERA records.
-

End Of Report, Total Of 16 Pages

SAMPLES REPORT FOR
SUMMERDALE ELEMENTARY SCHOOL

BUILDING NAME

LOCATION

MATERIAL TYPE

SAMPLE No.	DATE	RESULT	ASBESTOS CONTENT	ASBESTOS NAME	ASBESTOS TYPE
-------------------	-------------	---------------	-----------------------------	--------------------------	--------------------------

CLASSROOMS 01 PORTABLE BUILDING

CLASSROOMS 01 PORTABLE BUILDING

PORTABLE 1

PORTABLE BUILDING

<u>05-212.NS</u>	9/8/2005	Negative	NEW MATERIAL	NO SAMPLE	NS
-------------------------	----------	----------	--------------	-----------	----

New 1994 Construction Relocatable Building per Manufacturer's Tag information.

SAMPLES REPORT FOR
SUMMERDALE ELEMENTARY SCHOOL

BUILDING NAME

LOCATION

MATERIAL TYPE

SAMPLE No.	DATE	RESULT	ASBESTOS CONTENT	ASBESTOS NAME	ASBESTOS TYPE
-------------------	-------------	---------------	-------------------------	----------------------	----------------------

CLASSROOMS 02 PORTABLE BUILDING

CLASSROOMS 02 PORTABLE BUILDING

PORTABLE 2

PORTABLE BUILDING

05-212.NS	9/8/2005	Negative	NEW MATERIAL	NO SAMPLE	NS
------------------	----------	----------	--------------	-----------	----

New 1994 Construction Relocatable Building per Manufacturer's Tag information.

CLASSROOMS 02 PORTABLE BUILDING

PORTABLE P2

BASEBOARD MASTIC

16-032-SA098	2/8/2016	Negative	ND	NONE DETECTED	ND
---------------------	----------	----------	----	---------------	----

Portable P2, Beige/White Mastic.

CLASSROOMS 02 PORTABLE BUILDING

PORTABLE P2

CARPET MASTIC

16-032-SA099	2/8/2016	Negative	ND	NONE DETECTED	ND
---------------------	----------	----------	----	---------------	----

Portable P2, Yellow Brown Mastic.

SAMPLES REPORT FOR
SUMMERDALE ELEMENTARY SCHOOL

BUILDING NAME

LOCATION

MATERIAL TYPE

SAMPLE No.	DATE	RESULT	ASBESTOS CONTENT	ASBESTOS NAME	ASBESTOS TYPE
-------------------	-------------	---------------	-----------------------------	--------------------------	--------------------------

CLASSROOMS 03 PORTABLE BUILDING

CLASSROOMS 03 PORTABLE BUILDING

PORTABLE 3

PORTABLE BUILDING

<u>05-212.NS</u>	9/8/2005	Negative	NEW MATERIAL	NO SAMPLE	NS
-------------------------	----------	----------	--------------	-----------	----

New 1996 Construction Relocatable Building per Manufacturer's Tag information.

CLASSROOMS 03 PORTABLE BUILDING

PORTABLE P3

BASEBOARD MASTIC

<u>16-032-SA100</u>	2/8/2016	Negative	ND	NONE DETECTED	ND
----------------------------	----------	----------	----	---------------	----

Portable P3, Beige Green Mastic.

CLASSROOMS 03 PORTABLE BUILDING

PORTABLE P3

CARPET MASTIC

<u>16-032-SA101</u>	2/8/2016	Negative	ND	NONE DETECTED	ND
----------------------------	----------	----------	----	---------------	----

Portable P3, Yellow Brown Mastic.

SAMPLES REPORT FOR
SUMMERDALE ELEMENTARY SCHOOL

BUILDING NAME
LOCATION
MATERIAL TYPE

SAMPLE No. COMMENTS	DATE	RESULT	ASBESTOS CONTENT	ASBESTOS NAME	ASBESTOS TYPE
--------------------------------------	-------------	---------------	-----------------------------	--------------------------	--------------------------

CLASSROOMS 04-07 PORTABLE BUILDING

CLASSROOMS 04-07 PORTABLE BUILDING

PORTABLE P7
BASEBOARD MASTIC

<u>16-032-SA102</u> Portable P7, Off-White Mastic.	2/8/2016	Negative	ND	NONE DETECTED	ND
--	----------	----------	----	---------------	----

CLASSROOMS 04-07 PORTABLE BUILDING

PORTABLE P7
CARPET MASTIC

<u>16-032-SA103</u> Portable P7, Yellow Mastic.	2/8/2016	Negative	ND	NONE DETECTED	ND
---	----------	----------	----	---------------	----

CLASSROOMS 04-07 PORTABLE BUILDING

PORTABLES 4-7
PORTABLE BUILDING

<u>05-212.NS</u> New 2005 Construction Relocatable Buildings per Manufacturer's Tag information.	9/8/2005	Negative	NEW MATERIAL	NO SAMPLE	NS
--	----------	----------	--------------	-----------	----

SAMPLES REPORT FOR
SUMMERDALE ELEMENTARY SCHOOL

BUILDING NAME

LOCATION

MATERIAL TYPE

SAMPLE No. COMMENTS	DATE	RESULT	ASBESTOS CONTENT	ASBESTOS NAME	ASBESTOS TYPE
------------------------	------	--------	---------------------	------------------	------------------

MAIN BUILDING

MAIN BUILDING

2 STUDENT RESTROOMS(EXTERIOR ACCESS) AND 2 STAFF RESTROOMS(BY STAFF LOUNGE)
EPOXY COATING

17-059AAA 3/29/2017 Negative NEW MATERIAL NONE DETECTED ND

MAIN BUILDING

2 STUDENT RESTROOMS(EXTERIOR ACCESS) AND 2 STAFF RESTROOMS(BY STAFF LOUNGE)
MORTAR MISCELLANEOUS

17-059AAA 3/29/2017 Negative NEW MATERIAL NONE DETECTED ND

MAIN BUILDING

2 STUDENT RESTROOMS(EXTERIOR ACCESS) AND 2 STAFF RESTROOMS(BY STAFF LOUNGE)
MORTAR MISCELLANEOUS

17-059AAA 3/29/2017 Negative NEW MATERIAL NONE DETECTED ND

MAIN BUILDING

2 STUDENT RESTROOMS(EXTERIOR ACCESS) AND 2 STAFF RESTROOMS(BY STAFF LOUNGE)
WALL TILE

17-059AAA 3/29/2017 Negative NEW MATERIAL NONE DETECTED ND

MAIN BUILDING

2 STUDENT RESTROOMS(EXTERIOR ACCESS) AND 2 STAFF RESTROOMS(BY STAFF LOUNGE)
WALL TILE

17-059AAA 3/29/2017 Negative NEW MATERIAL NONE DETECTED ND

MAIN BUILDING

2 STUDENT RESTROOMS(EXTERIOR ACCESS) AND 2 STAFF RESTROOMS(BY STAFF LOUNGE)
WALL TILE

17059AAA 3/29/2017 Negative NEW MATERIAL NONE DETECTED ND

MAIN BUILDING

ADMIN SECTION, ALL OFFICES, MULTI-PURPOSE ROOM, LIBRARY, AND STORAGE ROOM
BASEBOARD MASTIC

16-213AAA 9/13/2016 Negative NEW MATERIAL NO SAMPLE NS

SAMPLES REPORT FOR
SUMMERDALE ELEMENTARY SCHOOL

BUILDING NAME

LOCATION

MATERIAL TYPE

SAMPLE No. COMMENTS	DATE	RESULT	ASBESTOS CONTENT	ASBESTOS NAME	ASBESTOS TYPE
------------------------	------	--------	---------------------	------------------	------------------

MAIN BUILDING

ALL ADMIN HALLWAYS, BOILER ROOM, KITCHEN, ELECTRICAL ROOM, MUSIC ROOM, STAGE, AND SDC ROOM
FIRE DOOR CORE INSULATION

05-212AAA	9/8/2005	Positive	ASSUMED	NO SAMPLE	NS
------------------	----------	----------	---------	-----------	----

16-032-SA043	2/8/2016	Positive	26%	CHRYBOTILE	CH
---------------------	----------	----------	-----	------------	----

Main Building, Activity 69, Fire Door Core White Insulation.

MAIN BUILDING

ALL OFFICES, STORAGE ROOMS, LIBRARY, MULTI-PURPOSE ROOM, AND COURTYARD STORAGE CLOSETS (LOCATED OUTSIDE PODS A-F)

SMOOTH WALL MISCELLANEOUS

05-212AAA	9/8/2005	Positive	ASSUMED	NO SAMPLE	NS
------------------	----------	----------	---------	-----------	----

16-032-SA003	2/8/2016	Negative	ND	NONE DETECTED	ND
---------------------	----------	----------	----	---------------	----

Main Building, Classroom 38, Wall Mud.

16-032-SA003	2/8/2016	Negative	ND	NONE DETECTED	ND
---------------------	----------	----------	----	---------------	----

Main Building, Classroom 38, Wall Joint Tape.

16-032-SA004	2/8/2016	Negative	ND	NONE DETECTED	ND
---------------------	----------	----------	----	---------------	----

Main Building, Classroom 38, Wall Gypsum Board.

16-032-SA013	2/8/2016	Negative	ND	NONE DETECTED	ND
---------------------	----------	----------	----	---------------	----

Main Building, Classroom 55, Wall Mud.

16-032-SA013	2/8/2016	Negative	ND	NONE DETECTED	ND
---------------------	----------	----------	----	---------------	----

Main Building, Classroom 55, Wall Joint Tape.

16-032-SA014	2/8/2016	Negative	ND	NONE DETECTED	ND
---------------------	----------	----------	----	---------------	----

Main Building, Classroom 55, Wall Gypsum Board.

16-032-SA021	2/8/2016	Negative	ND	NONE DETECTED	ND
---------------------	----------	----------	----	---------------	----

Main Building, Activity 53, Ceiling Gypsum Board.

16-032-SA026	2/8/2016	Negative	ND	NONE DETECTED	ND
---------------------	----------	----------	----	---------------	----

Main Building, Toilet 59, Wall Mud.

16-032-SA026	2/8/2016	Negative	ND	NONE DETECTED	ND
---------------------	----------	----------	----	---------------	----

Main Building, Toilet 59, Joint Tape.

SAMPLES REPORT FOR
SUMMERDALE ELEMENTARY SCHOOL

BUILDING NAME

LOCATION

MATERIAL TYPE

SAMPLE No. COMMENTS	DATE	RESULT	ASBESTOS CONTENT	ASBESTOS NAME	ASBESTOS TYPE
<u>16-032-SA027</u> Main Building, Toilet 59, Ceiling Gypsum Board.	2/8/2016	Negative	ND	NONE DETECTED	ND
<u>16-032-SA035</u> Main Building, Classroom 70, Wall Mud.	2/8/2016	Negative	ND	NONE DETECTED	ND
<u>16-032-SA035</u> Main Building, Classroom 70, Joint Tape.	2/8/2016	Negative	ND	NONE DETECTED	ND
<u>16-032-SA036</u> Main Building, Classroom 70, Wall Gypsum Board.	2/8/2016	Negative	ND	NONE DETECTED	ND
<u>16-032-SA053</u> Main Building, Girls Restroom, Upper Wall Mud.	2/8/2016	Negative	ND	NONE DETECTED	ND
<u>16-032-SA053</u> Main Building, Girls Restroom, Upper Wall Joint Tape.	2/8/2016	Negative	ND	NONE DETECTED	ND
<u>16-032-SA054</u> Main Building, Girls Restroom, Upper Wall Gypsum Board.	2/8/2016	Negative	ND	NONE DETECTED	ND
<u>16-032-SA067</u> Main Building, Platform-93, Wall Mud.	2/8/2016	Negative	ND	NONE DETECTED	ND
<u>16-032-SA067</u> Main Building, Platform-93, Joint Tape.	2/8/2016	Negative	ND	NONE DETECTED	ND
<u>16-032-SA068</u> Main Building, Platform-93, Wall Gypsum Board.	2/8/2016	Negative	ND	NONE DETECTED	ND
<u>16-032-SA083</u> Main Building, Janitor-4, Wall Mud.	2/8/2016	Negative	ND	NONE DETECTED	ND
<u>16-032-SA083</u> Main Building, Janitor-4, Wall Joint Tape.	2/8/2016	Negative	ND	NONE DETECTED	ND
<u>16-032-SA084</u> Main Building, Janitor-4, Wall Gypsum Board.	2/8/2016	Negative	ND	NONE DETECTED	ND

SAMPLES REPORT FOR
SUMMERDALE ELEMENTARY SCHOOL

BUILDING NAME

LOCATION

MATERIAL TYPE

SAMPLE No. COMMENTS	DATE	RESULT	ASBESTOS CONTENT	ASBESTOS NAME	ASBESTOS TYPE
------------------------	------	--------	---------------------	------------------	------------------

MAIN BUILDING

ALL OFFICES, STORAGE ROOMS, LIBRARY, MULTI-PURPOSE ROOM, AND COURTYARD STORAGE CLOSETS (LOCATED OUTSIDE PODS A-F)

SMOOTH WALL SURFACING

<u>06-223AAA</u>	8/24/2006	Positive	ASSUMED	NO SAMPLE	NS
-------------------------	-----------	----------	---------	-----------	----

<u>16-032-SA002</u>	2/8/2016	Negative	ND	NONE DETECTED	ND
----------------------------	----------	----------	----	---------------	----

Main Building, Classroom 38, Wall Skimcoat and Paint for Gypsum Board.

<u>16-032-SA012</u>	2/8/2016	Negative	ND	NONE DETECTED	ND
----------------------------	----------	----------	----	---------------	----

Main Building, Classroom 55, Wall Skimcoat and Paint for Gypsum Board.

<u>16-032-SA025</u>	2/8/2016	Negative	ND	NONE DETECTED	ND
----------------------------	----------	----------	----	---------------	----

Main Building, Toilet-59, Ceiling Skimcoat and Paint for Gypsum Board.

<u>16-032-SA034</u>	2/8/2016	Negative	ND	NONE DETECTED	ND
----------------------------	----------	----------	----	---------------	----

Main Building, Classroom 70, Wall Skimcoat and Paint for Gypsum Board.

<u>16-032-SA052</u>	2/8/2016	Negative	ND	NONE DETECTED	ND
----------------------------	----------	----------	----	---------------	----

Main Building, Girls Restroom-88, Upper Wall, Skimcoat and Paint for Gypsum Board.

<u>16-032-SA060</u>	2/8/2016	Negative	ND	NONE DETECTED	ND
----------------------------	----------	----------	----	---------------	----

Main Building, Boys Restroom-89, Wall Old Skimcoat and Paint for Wood Panel.

<u>16-032-SA066</u>	2/8/2016	Negative	ND	NONE DETECTED	ND
----------------------------	----------	----------	----	---------------	----

Main Building, Platform-93, Wall Skimcoat and Paint for Gypsum Board.

<u>16-032-SA082</u>	2/8/2016	Negative	ND	NONE DETECTED	ND
----------------------------	----------	----------	----	---------------	----

Main Building, Janitor-4, Wall Skimcoat and Paint for Gypsum Board.

MAIN BUILDING

ALL POD AREAS, PREP AREAS, MULTI-PURPOSE ROOM, STAGE, SDC ROOM, AND HALLWAYS TO MULTI-PURPOSE ROOM
CEILING MASTIC

<u>05-212AAA</u>	9/8/2005	Positive	ASSUMED	NO SAMPLE	NS
-------------------------	----------	----------	---------	-----------	----

<u>16-032-SA020</u>	2/8/2016	Negative	ND	NONE DETECTED	ND
----------------------------	----------	----------	----	---------------	----

Main Building, Activity 53, Brown Mastic.

<u>16-032-SA045</u>	2/8/2016	Negative	ND	NONE DETECTED	ND
----------------------------	----------	----------	----	---------------	----

Main Building, Activity 61, Brown Mastic.

SAMPLES REPORT FOR

SUMMERDALE ELEMENTARY SCHOOL

BUILDING NAME

LOCATION

MATERIAL TYPE

SAMPLE No. COMMENTS	DATE	RESULT	ASBESTOS CONTENT	ASBESTOS NAME	ASBESTOS TYPE
------------------------	------	--------	---------------------	------------------	------------------

<u>16-032-SA081</u>	2/8/2016	Negative	ND	NONE DETECTED	ND
Main Building, Entry 82, Brown Mastic.					

<u>16-032-SA093</u>	2/8/2016	Negative	ND	NONE DETECTED	ND
Main Building, Activity-29, Brown Mastic.					

MAIN BUILDING

ALL POD AREAS, PREP AREAS, MULTI-PURPOSE ROOM, STAGE, SDC ROOM, AND HALLWAYS TO MULTI-PURPOSE ROOM
CEILING TILE

<u>05-212AAA</u>	9/8/2005	Positive	ASSUMED	NO SAMPLE	NS
-------------------------	----------	----------	---------	-----------	----

<u>16-032-SA019</u>	2/8/2016	Negative	ND	NONE DETECTED	ND
Main Building, Activity 53, 1'x1' Ceiling Tile.					

<u>16-032-SA080</u>	2/8/2016	Negative	ND	NONE DETECTED	ND
Main Building, Entry 82, 1'x1' Pitted Mark Ceiling Tile.					

<u>16-032-SA092</u>	2/8/2016	Negative	ND	NONE DETECTED	ND
Main Building, Activity-29, 1'x1' Pitted Mark Ceiling Tile.					

MAIN BUILDING

ALL PODS, PREP AREAS, SDC ROOM, STAGE AND ALL CLASSROOMS
PRESSED WOOD WALL PANEL

<u>05/212AAA</u>	9/8/2005	Positive	ASSUMED	NO SAMPLE	NS
-------------------------	----------	----------	---------	-----------	----

MAIN BUILDING

ALL PODS, PREP AREAS, SDC ROOM, STAGE AND ALL CLASSROOMS
PRESSED WOOD WALL PANEL MASTIC

<u>05-212AAA</u>	9/8/2005	Positive	ASSUMED	NO SAMPLE	NS
-------------------------	----------	----------	---------	-----------	----

MAIN BUILDING

ALL PODS, PREP AREAS, SDC ROOM, STAGE AND ALL CLASSROOMS
VINYL COVERED WALL

<u>05-212AAA</u>	9/8/2005	Positive	ASSUMED	NO SAMPLE	NS
-------------------------	----------	----------	---------	-----------	----

<u>16-032-SA005</u>	2/8/2016	Negative	ND	NONE DETECTED	ND
Main Building, Classroom 38, Wall Vinyl Wall Covered.					

SAMPLES REPORT FOR
SUMMERDALE ELEMENTARY SCHOOL

BUILDING NAME

LOCATION

MATERIAL TYPE

SAMPLE No. COMMENTS	DATE	RESULT	ASBESTOS CONTENT	ASBESTOS NAME	ASBESTOS TYPE
------------------------	------	--------	---------------------	------------------	------------------

16-032-SA015 Main Building, Classroom 55, Wall Vinyl Wall Covered.	2/8/2016	Negative	ND	NONE DETECTED	ND
--	----------	----------	----	---------------	----

16-032-SA037 Main Building, Classroom 70, Wall Vinyl Wall Covered only.	2/8/2016	Negative	ND	NONE DETECTED	ND
---	----------	----------	----	---------------	----

MAIN BUILDING

ALL PODS, PREP AREAS, SDC ROOM, STAGE AND ALL CLASSROOMS
VINYL WALL COVER MASTIC

05-212AAA	9/8/2005	Positive	ASSUMED	NO SAMPLE	NS
------------------	----------	----------	---------	-----------	----

16-032-SA006 Main Building, Classroom 38, Mastic.	2/8/2016	Negative	ND	NONE DETECTED	ND
---	----------	----------	----	---------------	----

16-032-SA006 Main Building, Classroom 38, Fiberboard.	2/8/2016	Negative	ND	NONE DETECTED	ND
---	----------	----------	----	---------------	----

16-032-SA016 Main Building, Classroom 55, Yellow Mastic.	2/8/2016	Negative	ND	NONE DETECTED	ND
--	----------	----------	----	---------------	----

16-032-SA016 Main Building, Classroom 55, Fiberboard.	2/8/2016	Negative	ND	NONE DETECTED	ND
---	----------	----------	----	---------------	----

16-032-SA038 Main Building, Classroom 70, Wall Vinyl Wall Covered, Fiberboard and Mastic only.	2/8/2016	Negative	ND	NONE DETECTED	ND
--	----------	----------	----	---------------	----

16-032-SA070 Main Building, SDC-96, Wall Viny Wall Covered Adhesive.	2/8/2016	Negative	ND	NONE DETECTED	ND
--	----------	----------	----	---------------	----

16-032-SA070 Main Building, SDC-96, Wall Vinyl Wall Covered Compound only.	2/8/2016	Negative	ND	NONE DETECTED	ND
--	----------	----------	----	---------------	----

MAIN BUILDING

CLASSROOMS, SDC ROOM, FACULTY ROOM, AND ADMINISTRATION OFFICES
SUSPENDED CEILING TILE

05-212AAA	9/8/2005	Positive	ASSUMED	NO SAMPLE	NS
------------------	----------	----------	---------	-----------	----

16-032-SA001 Main Building, Classroom 38, 2'x4' Suspended Ceiling Tile.	2/8/2016	Negative	ND	NONE DETECTED	ND
---	----------	----------	----	---------------	----

SAMPLES REPORT FOR
SUMMERDALE ELEMENTARY SCHOOL

BUILDING NAME

LOCATION

MATERIAL TYPE

SAMPLE NO. COMMENTS	DATE	RESULT	ASBESTOS CONTENT	ASBESTOS NAME	ASBESTOS TYPE
------------------------	------	--------	---------------------	------------------	------------------

16-032-SA011 Main Building, Classroom 55, 2'x4' Suspended Ceiling Tile.	2/8/2016	Negative	ND	NONE DETECTED	ND
---	----------	----------	----	---------------	----

16-032-SA033 Main Building, Classroom 70, 2'x4' Suspended Ceiling Tile.	2/8/2016	Negative	ND	NONE DETECTED	ND
---	----------	----------	----	---------------	----

16-032-SA062 Main Building, Music-91, 2'x2' Pitted Mark Suspended Ceiling Tile.	2/8/2016	Negative	ND	NONE DETECTED	ND
---	----------	----------	----	---------------	----

16-032-SA069 Main Building, SDC-96, 2'x4' Pitted Mark Suspended Ceiling Tile.	2/8/2016	Negative	ND	NONE DETECTED	ND
---	----------	----------	----	---------------	----

16-032-SA089 Main Building, Entry-16, 2'x2' Popcorn Pattern Texture Suspended Ceiling Tile.	2/8/2016	Negative	ND	NONE DETECTED	ND
---	----------	----------	----	---------------	----

16-032-SA094 Main Building, Office-3, 2'x4' Pitted Mark Suspended Ceiling Tile.	2/8/2016	Negative	ND	NONE DETECTED	ND
---	----------	----------	----	---------------	----

MAIN BUILDING

COURTYARDS (LOCATED OUTSIDE PODS A-F)
SINK UNDERCOATING

10-052AAA	3/10/2010	Positive	ASSUMED	NO SAMPLE	NS
------------------	-----------	----------	---------	-----------	----

MAIN BUILDING

ENTIRE ADMINISTRATION SECTION, ALL OFFICES, HALLWAYS, LOUNGE, AND NURSES ROOM
CARPET MASTIC

16-213AAA	2/8/2016	Negative	NEW MATERIAL	NO SAMPLE	NS
------------------	----------	----------	--------------	-----------	----

MAIN BUILDING

ENTIRE BUILDING
SEALANT

22-025.NS	2/16/2022	Negative	NEW MATERIAL	NO SAMPLE	NS
------------------	-----------	----------	--------------	-----------	----

MAIN BUILDING

EXTERIOR WALLS
ROUGH WALL

05-212AAA	9/8/2005	Positive	ASSUMED	NO SAMPLE	NS
------------------	----------	----------	---------	-----------	----

SAMPLES REPORT FOR
SUMMERDALE ELEMENTARY SCHOOL

BUILDING NAME

LOCATION

MATERIAL TYPE

SAMPLE No. COMMENTS	DATE	RESULT	ASBESTOS CONTENT	ASBESTOS NAME	ASBESTOS TYPE
------------------------	------	--------	---------------------	------------------	------------------

MAIN BUILDING

EXTERIOR WALLS

ROUGH WALL SURFACING

05-212AAA	9/8/2005	Positive	ASSUMED	NO SAMPLE	NS
------------------	----------	----------	---------	-----------	----

MAIN BUILDING

KITCHEN AND KITCHEN STORAGE ROOM

VINYL FLOOR TILE

10-174AAA	9/1/2010	Positive	ASSUMED	NO SAMPLE	NS
------------------	----------	----------	---------	-----------	----

16-032-SA009	2/8/2016	Negative	ND	NONE DETECTED	ND
---------------------	----------	----------	----	---------------	----

Main Building, Activity 37, 12"x12" Beige Vinyl Floor Tile.

16-032-SA047	2/8/2016	Negative	ND	NONE DETECTED	ND
---------------------	----------	----------	----	---------------	----

Main Building, Kitchen-83, 12"x12" Beige with Gray Vinyl Floor Tile.

MAIN BUILDING

KITCHEN AND KITCHEN STORAGE ROOM

VINYL FLOOR TILE MASTIC

10-174AAA	9/1/2010	Positive	ASSUMED	NO SAMPLE	NS
------------------	----------	----------	---------	-----------	----

16-032-SA010	2/8/2016	Negative	ND	NONE DETECTED	ND
---------------------	----------	----------	----	---------------	----

Main Building, Activity 37, Yellow Mastic.

16-032-SA010	2/8/2016	Negative	ND	NONE DETECTED	ND
---------------------	----------	----------	----	---------------	----

Main Building, Activity 37, Leveling Compound.

16-032-SA048	2/8/2016	Negative	ND	NONE DETECTED	ND
---------------------	----------	----------	----	---------------	----

Main Building, Kitchen-83, Yellow Mastic.

16-032-SA048	2/8/2016	Negative	ND	NONE DETECTED	ND
---------------------	----------	----------	----	---------------	----

Main Building, Kitchen-83, White Leveling Compound.

MAIN BUILDING

LIBRARY OFFICE

CHALK BOARD

10-052AAA	3/10/2010	Positive	ASSUMED	NO SAMPLE	NS
------------------	-----------	----------	---------	-----------	----

SAMPLES REPORT FOR
SUMMERDALE ELEMENTARY SCHOOL

BUILDING NAME

LOCATION

MATERIAL TYPE

SAMPLE No. COMMENTS	DATE	RESULT	ASBESTOS CONTENT	ASBESTOS NAME	ASBESTOS TYPE
------------------------	------	--------	---------------------	------------------	------------------

MAIN BUILDING

LIBRARY OFFICE

WALL MASTIC

10-052AAA	3/10/2010	Positive	ASSUMED	NO SAMPLE	NS
------------------	-----------	----------	---------	-----------	----

MAIN BUILDING

LOUNGE, HALLWAY, OFFICES, LOBBY, STAGE, CLASSROOMS

VINYL WALL COVER

10-174AAA	9/1/2010	Positive	ASSUMED	NO SAMPLE	NS
------------------	----------	----------	---------	-----------	----

MAIN BUILDING

LOUNGE, HALLWAY, OFFICES, LOBBY, STAGE, CLASSROOMS

VINYL WALL COVER MASTIC

10-174AAA	9/1/2010	Positive	ASSUMED	NO SAMPLE	NS
------------------	----------	----------	---------	-----------	----

MAIN BUILDING

MAIN ELECTRICAL PANEL ROOM

PIPE FITTING INSULATION

07-043AAA	11/5/2007	Positive	ASSUMED	NO SAMPLE	NS
------------------	-----------	----------	---------	-----------	----

MAIN BUILDING

MECHANICAL ROOM(PARKING LOT SIDE)

SEALANT

22-025.NS	2/16/2022	Negative	NEW MATERIAL	NO SAMPLE	NS
------------------	-----------	----------	--------------	-----------	----

MAIN BUILDING

MULTI-PURPOSE ROOM, STAGE, HALLWAYS, SDC ROOM, MUSIC ROOM, KITCHEN, PE CLOSET, RSP ROOM, REC. ROOM, AND BOILER ROOM

SMOOTH WALL SURFACING

05-212AAA	9/8/2005	Positive	ASSUMED	NO SAMPLE	NS
------------------	----------	----------	---------	-----------	----

16-032-SA051	2/8/2016	Negative	ND	NONE DETECTED	ND
---------------------	----------	----------	----	---------------	----

Main Building, Girls Restroom-88, Wall Skimcoat and Paint for Concrete.

16-032-SA061	2/8/2016	Negative	ND	NONE DETECTED	ND
---------------------	----------	----------	----	---------------	----

Main Building, Girls Restroom-88, Exterior Wall Skimcoat and Paint for Concrete.

SAMPLES REPORT FOR
SUMMERDALE ELEMENTARY SCHOOL

BUILDING NAME

LOCATION

MATERIAL TYPE

SAMPLE No. COMMENTS	DATE	RESULT	ASBESTOS CONTENT	ASBESTOS NAME	ASBESTOS TYPE
--------------------------------	-------------	---------------	-----------------------------	--------------------------	--------------------------

16-032-SA065 Main Building, Platform-93, Wall Skimcoat and Paint for Concrete.	2/8/2016	Negative	ND	NONE DETECTED	ND
--	----------	----------	----	---------------	----

MAIN BUILDING

MULTI-USE ROOM, HALLWAYS, TEACHERS WORK ROOM
VINYL FLOOR TILE

18-127AAA	8/8/2018	Negative	NEW MATERIAL	NONE DETECTED	ND
------------------	----------	----------	--------------	---------------	----

MAIN BUILDING

MULTI-USE ROOM, HALLWAYS, TEACHERS WORK ROOM
VINYL FLOOR TILE MASTIC

18-127AAA	8/8/2018	Negative	NEW MATERIAL	NONE DETECTED	ND
------------------	----------	----------	--------------	---------------	----

MAIN BUILDING

MULTI-USE ROOM, HALLWAYS TO PODS, TEACHERS WORK ROOMS, AND ENTRIES TO CLASSROOMS
VINYL FLOOR TILE

10-174AAA	9/1/2010	Positive	ASSUMED	NO SAMPLE	NS
------------------	----------	----------	---------	-----------	----

16-032-SA022 Main Building, Activity 53, 12"x12" Beige Vinyl Floor Tile.	2/8/2016	Negative	ND	NONE DETECTED	ND
--	----------	----------	----	---------------	----

16-032-SA041 Main Building, Activity 69, 12"x12" Beige Vinyl Floor Tile.	2/8/2016	Negative	ND	NONE DETECTED	ND
--	----------	----------	----	---------------	----

16-032-SA077 Main Building, Multi-Purpose-81, 12"x12" Gray Vinyl Floor Tile.	2/8/2016	Negative	ND	NONE DETECTED	ND
--	----------	----------	----	---------------	----

16-032-SA078 Main Building, Multi-Purpose-81, 12"x12" Beige Vinyl Floor Tile.	2/8/2016	Negative	ND	NONE DETECTED	ND
---	----------	----------	----	---------------	----

MAIN BUILDING

MULTI-USE ROOM, HALLWAYS TO PODS, TEACHERS WORK ROOMS, AND ENTRIES TO CLASSROOMS
VINYL FLOOR TILE MASTIC

10-174AAA	9/1/2010	Positive	ASSUMED	NO SAMPLE	NS
------------------	----------	----------	---------	-----------	----

16-032-SA023 Main Building, Activity 53, Yellow Mastic.	2/8/2016	Negative	ND	NONE DETECTED	ND
---	----------	----------	----	---------------	----

SAMPLES REPORT FOR
SUMMERDALE ELEMENTARY SCHOOL

BUILDING NAME

LOCATION

MATERIAL TYPE

SAMPLE No. COMMENTS	DATE	RESULT	ASBESTOS CONTENT	ASBESTOS NAME	ASBESTOS TYPE
------------------------	------	--------	---------------------	------------------	------------------

16-032-SA023 2/8/2016 Negative ND NONE DETECTED ND
Main Building, Activity 53, Gray Leveling Compound.

16-032-SA042 2/8/2016 Negative ND NONE DETECTED ND
Main Building, Activity 69, Gray Leveling Compound.

16-032-SA042 2/8/2016 Negative ND NONE DETECTED ND
Main Building, Activity 69, Yellow Mastic.

16-032-SA079 2/8/2016 Negative ND NONE DETECTED ND
Main Building, Multi-Purpose-81, Yellow Mastic.

MAIN BUILDING

POD D

BASEBOARD MASTIC

17-059AAA 3/29/2017 Negative NEW MATERIAL NONE DETECTED ND

MAIN BUILDING

POD D

MORTAR MISCELLANEOUS

17-059AAA 3/29/2017 Negative NEW MATERIAL NONE DETECTED ND

MAIN BUILDING

POD D

SINK UNDERCOATING

17-059AAA 3/29/2017 Negative NEW MATERIAL NONE DETECTED ND

MAIN BUILDING

POD D

SUSPENDED CEILING TILE

17-059AAA 3/29/2017 Negative NEW MATERIAL NONE DETECTED ND

MAIN BUILDING

POD D

VINYL SHEETING

17-059AAA 3/29/2017 Negative NEW MATERIAL NONE DETECTED ND

SAMPLES REPORT FOR
SUMMERDALE ELEMENTARY SCHOOL

BUILDING NAME

LOCATION

MATERIAL TYPE

SAMPLE No. COMMENTS	DATE	RESULT	ASBESTOS CONTENT	ASBESTOS NAME	ASBESTOS TYPE
------------------------	------	--------	---------------------	------------------	------------------

MAIN BUILDING

POD D

VINYL SHEETING BACKING PAPER/MASTIC

17-059AAA	3/29/2017	Negative	NEW MATERIAL	NONE DETECTED	ND
------------------	-----------	----------	--------------	---------------	----

MAIN BUILDING

POD D

WALL TILE

17-059AAA	3/29/2017	Negative	NEW MATERIAL	NONE DETECTED	ND
------------------	-----------	----------	--------------	---------------	----

MAIN BUILDING

RESTROOMS AND ALL DRINKING FOUNTAINS

MORTAR MISCELLANEOUS

08-241AAA	10/15/2008	Positive	ASSUMED	NO SAMPLE	NS
------------------	------------	----------	---------	-----------	----

16-032-SA028	2/8/2016	Negative	ND	NONE DETECTED	ND
---------------------	----------	----------	----	---------------	----

Main Building, Toilet 59, Brown Grout.

16-032-SA029	2/8/2016	Negative	ND	NONE DETECTED	ND
---------------------	----------	----------	----	---------------	----

Main Building, Toilet 59, Beige Glue.

16-032-SA030	2/8/2016	Negative	ND	NONE DETECTED	ND
---------------------	----------	----------	----	---------------	----

Main Building, Toilet 59, Gray and White Backing Board.

16-032-SA055	2/8/2016	Negative	ND	NONE DETECTED	ND
---------------------	----------	----------	----	---------------	----

Main Building, Girls Restroom-88, Light Brown Grout.

16-032-SA056	2/8/2016	Negative	ND	NONE DETECTED	ND
---------------------	----------	----------	----	---------------	----

Main Building, Girls Restroom-88, Beige Glue.

16-032-SA057	2/8/2016	Negative	ND	NONE DETECTED	ND
---------------------	----------	----------	----	---------------	----

Main Building, Girls Restroom-88, Gray and White Backing Board.

MAIN BUILDING

STAFF RESTROOMS (3), AND STUDENT RESTROOMS (10)

MORTAR MISCELLANEOUS

10-052AAA	3/10/2010	Positive	ASSUMED	NO SAMPLE	NS
------------------	-----------	----------	---------	-----------	----

Apparent New Material as of this date.

SAMPLES REPORT FOR
SUMMERDALE ELEMENTARY SCHOOL

BUILDING NAME

LOCATION

MATERIAL TYPE

SAMPLE No. COMMENTS	DATE	RESULT	ASBESTOS CONTENT	ASBESTOS NAME	ASBESTOS TYPE
------------------------	------	--------	---------------------	------------------	------------------

<u>16-032-SA031</u>	2/8/2016	Negative	ND	NONE DETECTED	ND
Main Building, Toilet 59, Brown Grout.					

<u>16-032-SA058</u>	2/8/2016	Negative	ND	NONE DETECTED	ND
Main Building, Girls Restroom-88, Brown Grout.					

<u>16-032-SA059</u>	2/8/2016	Negative	ND	NONE DETECTED	ND
Main Building, Girls Restroom-88, Gray Mortar Bed.					

MAIN BUILDING

STAGE

COLLAPSIBLE PARTITION WALL

<u>09-098AAA</u>	5/13/2009	Positive	ASSUMED	NO SAMPLE	NS
-------------------------	-----------	----------	---------	-----------	----

MAIN BUILDING

STAGE

WALL MASTIC

<u>09-098AAA</u>	5/13/2009	Positive	ASSUMED	NO SAMPLE	NS
-------------------------	-----------	----------	---------	-----------	----

MAIN BUILDING

TEACHERS WORK AREA IN EACH POD, TEACHER LOUNGE, NURSE ROOM, KINDERGARTEN PRODUCTION ROOM, AND SPEECH ROOM

SINK UNDERCOATING

<u>08-241AAA</u>	10/15/2008	Positive	ASSUMED	NO SAMPLE	NS
-------------------------	------------	----------	---------	-----------	----

<u>16-032-SA024</u>	2/8/2016	Negative	ND	NONE DETECTED	ND
Main Building, Activity 53, Stainless Metal Sink Black Undercoating.					

<u>16-032-SA032</u>	2/8/2016	Negative	ND	NONE DETECTED	ND
Main Building, Atrium 57, Stainless Metal Sink Gray Undercoating.					

SAMPLES REPORT FOR
SUMMERDALE ELEMENTARY SCHOOL

BUILDING NAME

LOCATION

MATERIAL TYPE

SAMPLE No. COMMENTS	DATE	RESULT	ASBESTOS CONTENT	ASBESTOS NAME	ASBESTOS TYPE
------------------------	------	--------	---------------------	------------------	------------------

METAL STORAGE CONTAINERS

METAL STORAGE CONTAINERS

METAL STORAGE CONTAINERS (2)

STORAGE CONTAINER

<u>16-074.NS</u>	3/17/2016	Positive	ASSUMED	NO SAMPLE	NS
-------------------------	-----------	----------	---------	-----------	----

**SAMPLES REPORT FOR
SUMMERDALE ELEMENTARY SCHOOL**

BUILDING NAME

LOCATION

MATERIAL TYPE

SAMPLE No. COMMENTS	DATE	RESULT	ASBESTOS CONTENT	ASBESTOS NAME	ASBESTOS TYPE
------------------------	------	--------	---------------------	------------------	------------------

PLASTIC SHED STORAGE CONTAINER

PLASTIC SHED STORAGE CONTAINER

PLASTIC STORAGE CONTAINER (LOCATED NEXT TO 2 METAL STORAGE CONTAINERS)
STORAGE CONTAINER

<u>10-052.NS</u>	3/10/2010	Negative	NEW MATERIAL	NO SAMPLE	NS
-------------------------	-----------	----------	--------------	-----------	----

Plastic Storage Container.

End Of Report, Total Of 19 Pages

DAMAGE REPORT FOR

SUMMERDALE ELEMENTARY SCHOOL

BUILDING NAME	LOCATION	MATERIAL TYPE	QTY (APPROXIMATE)	PHYSICAL DAMAGE (P: WATER DAMAGE (W:)
RISK ASSESMENT CATEGORY				
COMMENTS				

MAIN BUILDING

MAIN BUILDING

ALL ADMIN HALLWAYS, BOILER ROOM, KITCHEN, ELECTRICAL ROOM, MUSIC ROOM, STAGE, AND SDC ROOM

FIRE DOOR CORE INSULATION	525 SF	P: Less Than 5% W: No Evidence
---------------------------	--------	---

DAMAGED OR SIGNIFICANTLY DAMAGED FRIABLE MISCELLANEOUS ACM

09/08/2005	FIRE DOOR CORE INSULATION (25 EA FIRE DOORS). This Material is in GOOD condition as of this date.
03/05/2014	This Material is unchanged as of this date.
08/27/2014	This Material is unchanged as of this date.
03/17/2015	This Material is unchanged as of this date.
09/18/2015	This Material is unchanged as of this date.
02/08/2016	Sample 16-032-SA043 collected from Main Building, Activity 69, Fire Door Core, White Insulation.
03/17/2016	This Material is unchanged as of this date.
09/13/2016	Repairs Observed. Damages to Activity Room 67 (Interior), Lobby 1, and the Doorway between Hall 77 and Entry 16 Doors have been repaired during the Summer 2016 Modernization project. No other changes as of this date.
03/29/2017	This Material is unchanged as of this date.
08/29/2017	This Material is unchanged as of this date.
02/14/2018	This Material is unchanged as of this date.
08/08/2018	This Material is unchanged as of this date.
02/06/2019	This Material is unchanged as of this date.
08/14/2019	This Material is unchanged as of this date.
02/04/2020	This Material is unchanged as of this date.
08/28/2020	This Material is unchanged as of this date.
02/10/2021	This Material is unchanged as of this date.
08/11/2021	This Material is unchanged as of this date.
02/18/2022	Damage Observed. <5% Physical Damage - in the form of 1 EA Missing Screw White Core Insulation Exposed on Double Door to Main Entrance to Pod A. Material condition changed from GOOD to FAIR overall. Friability changed from Non-Friable to Friable. No other changes as of this date.

DAMAGE REPORT FOR

SUMMERDALE ELEMENTARY SCHOOL

BUILDING NAME	LOCATION	MATERIAL TYPE	RISK ASSESSMENT CATEGORY	COMMENTS	QTY (APPROXIMATE)	PHYSICAL DAMAGE (P: WATER DAMAGE (W:)
---------------	----------	---------------	--------------------------	----------	----------------------	--

MAIN BUILDING

ALL OFFICES, STORAGE ROOMS, LIBRARY, MULTI-PURPOSE ROOM, AND COURTYARD STORAGE CLOSETS
(LOCATED OUTSIDE PODS A-F)

SMOOTH WALL MISCELLANEOUS

34,860 SF

P: Less Than 5%

W: <10% Stains or Flaking

DAMAGED OR SIGNIFICANTLY DAMAGED FRIABLE MISCELLANEOUS ACM

09/08/2005	GYPSUM WALLBOARD SYSTEM WALLS AND CEILINGS. This Material is in GOOD condition as of this date.
04/16/2008	Water Damage observed in Pods C and D under 1'x1' Ceiling Tiles as of this date.
05/13/2009	Additional Damage observed. Pod A also has <10% Water Damage. No other changes as of this date.
09/04/2009	Material remains in FAIR condition overall. This Material is unchanged as of this date.
03/10/2010	Location Description changed from ALL OFFICES, STORAGE ROOMS, LIBRARY, AND MULTI-PURPOSE ROOM to ALL OFFICES, STORAGE ROOMS, LIBRARY, MULTI-PURPOSE ROOM, AND COURTYARD STORAGE CLOSETS (LOCATED OUTSIDE PODS A-F). Quantity changed from 34,400 SF to 34,860 SF. Additional Damage: <5% Physical Damage - in the form of approx. 1 SF of the Wall has been cut and removed in Electrical Room of Pod D. Friability changed from Low to Moderate to reflect this change.
09/01/2010	Some Walls have a Vinyl Cover. No other changes as of this date.
03/05/2014	This Material is unchanged as of this date.
08/27/2014	This Material is unchanged as of this date.
03/17/2015	This Material is unchanged as of this date.
09/18/2015	This Material is unchanged as of this date.
02/08/2016	Sample 16-032-SA003 collected from Main Building, Classroom 38, Wall Joint Tape and Mud for Gypsum Board. Sample 16-032-SA004 collected from Main Building, Classroom 38, Wall Gypsum Board. Sample 16-032-SA013 collected from Main Building, Classroom 55, Wall Joint Tape and Mud. Sample 16-032-SA014 collected from Main Building, Classroom 55, Wall Gypsum Board. Sample 16-032-SA026 collected from Main Building, Toilet-59, Wall Joint Tape and Mud for Gypsum Board. Sample 16-032-SA027 collected from Main Building, Toilet-59, Ceiling Gypsum Board. Sample 16-032-SA035 collected from Main Building, Classroom 70, Wall Joint Tape and Mud for Gypsum Board. Sample 16-032-SA036 collected from Main Building, Classroom 70, Wall Gypsum Board. Sample 16-032-SA053 collected from Main Building
03/17/2016	Additional Damage observed. 1 SF of Damage observed in Chair Storage Room off Multi-Purpose Room; and 1 SF of Physical Damage in Multi-Purpose Room. No other changes as of this date.
09/13/2016	Repairs Observed. Damages in Chair Storage Room have been repaired as of this date. Material remains in FAIR condition. No other changes as of this date.
03/29/2017	This Material is unchanged as of this date.
08/29/2017	Additional Damage Observed. Ceiling Tiles now have Water Damage. No other changes as of this date.
02/14/2018	This Material is unchanged as of this date.
08/08/2018	This Material is unchanged as of this date.

DAMAGE REPORT FOR

SUMMERDALE ELEMENTARY SCHOOL

BUILDING NAME	LOCATION	MATERIAL TYPE	RISK ASSESMENT CATEGORY	COMMENTS	QTY (APPROXIMATE)	PHYSICAL DAMAGE (P: WATER DAMAGE (W:)
---------------	----------	---------------	-------------------------	----------	----------------------	--

02/06/2019	This Material is unchanged as of this date.
08/14/2019	This Material is unchanged as of this date.
02/04/2020	This Material is unchanged as of this date.
08/28/2020	This Material is unchanged as of this date.
02/10/2021	This Material is unchanged as of this date.
08/11/2021	This Material is unchanged as of this date.
02/18/2022	This Material is unchanged as of this date.

MAIN BUILDING

ALL OFFICES, STORAGE ROOMS, LIBRARY, MULTI-PURPOSE ROOM, AND COURTYARD STORAGE CLOSETS (LOCATED OUTSIDE PODS A-F)

SMOOTH WALL SURFACING	34,860 SF	P: Less Than 5% W: <10% Stains or Flaking
-----------------------	-----------	--

DAMAGED FRIABLE SURFACING ACM

08/24/2006	SKIM COAT FOR GYPSUM WALLBOARD SYSTEM WALLS AND CEILINGS. This Material is in GOOD condition as of this date.
04/16/2008	Water Damage observed in Pods C and D under 1'x1' Ceiling Tiles as of this date.
05/13/2009	Additional damage observed. <10% Water Damage includes Pod A. No other changes as of this date.
09/04/2009	Material remains in FAIR condition overall. This Material is unchanged as of this date.
03/10/2010	Location Description changed from ALL OFFICES, STORAGE ROOMS, LIBRARY, AND MULTI-PURPOSE ROOM to ALL OFFICES, STORAGE ROOMS, LIBRARY, MULTI-PURPOSE ROOM, AND COURTYARD STORAGE CLOSETS (LOCATED OUTSIDE PODS A-F). Quantity changed from 34,400 SF to 34,860 SF. Additional damage: <5% Physical Damage - in the form of approx. 1 SF of the wall has been cut and removed in electrical Room of Pod D.
03/05/2014	This Material is unchanged as of this date.
08/27/2014	This Material is unchanged as of this date.
03/17/2015	This Material is unchanged as of this date.
09/18/2015	This Material is unchanged as of this date.
02/08/2016	Sample 16-032-SA002 collected from Main Building, Classroom 38, Wall Skim Coat and Paint for Gypsum Board. Sample 16-032-SA012 collected from Main Building, Classroom 55, Wall Skimcoat and Paint for Gypsum Board. Sample 16-032-SA025 collected from Main Building, Toilet-59, Ceiling Skimcoat and Paint for Gypsum Board. Sample 16-032-SA034 collected from Main Building Classroom 70, Wall Skimcoat and Paint for Gypsum Board. Sample 16-032-SA052 collected from Main Building, Girls Restroom-88, Upper Wall Skimcoat Skimcoat and Paint for Gypsum Board. Sample 16-032-SA060 collected from Main Building, Boys Restroom-89, Wall Old Skimcoat and Paint for Wood Panel. Sample 16-032-SA066 Main Building, Platform-93 Wall Skimcoat and Paint for Gypsum Board. Sample 16-032-SA082 Main Building, Janitor-4
03/17/2016	Additional Damage observed. 1 SF of Damage observed in Chair Storage Room off Multi-Purpose Room; and 1 SF of Physical Damage in Multi-Purpose Room. No other changes as of this date.

DAMAGE REPORT FOR

SUMMERDALE ELEMENTARY SCHOOL

BUILDING NAME	LOCATION	QTY (APPROXIMATE)	PHYSICAL DAMAGE (P:) WATER DAMAGE (W:)
	MATERIAL TYPE		
	RISK ASSESMENT CATEGORY		
COMMENTS			

09/13/2016	Repairs Observed. Damages in Chair Storage Room have been repaired as of this date. Material remains in FAIR condition. No other changes as of this date.		
03/29/2017	This Material is unchanged as of this date.		
08/29/2017	Additional Damage Observed. Ceiling Tiles now have Water Damage. No other changes as of this date.		
02/14/2018	This Material is unchanged as of this date.		
08/08/2018	This Material is unchanged as of this date.		
02/06/2019	This Material is unchanged as of this date.		
08/14/2019	This Material is unchanged as of this date.		
02/04/2020	This Material is unchanged as of this date.		
08/28/2020	This Material is unchanged as of this date.		
02/10/2021	This Material is unchanged as of this date.		
08/11/2021	This Material is unchanged as of this date.		
02/18/2022	This Material is unchanged as of this date.		

MAIN BUILDING

ALL POD AREAS, PREP AREAS, MULTI-PURPOSE ROOM, STAGE, SDC ROOM, AND HALLWAYS TO MULTI-PURPOSE ROOM

CEILING MASTIC	7,650 SF	P: Less Than 5% W: <10% Stains or Flaking
----------------	----------	--

DAMAGED OR SIGNIFICANTLY DAMAGED FRIABLE MISCELLANEOUS ACM

09/08/2005	MASTIC/ADHESIVE FOR 1'X1' GLUED-ON CEILING TILE. This Material is in GOOD condition as of this date.
11/05/2007	Material Re-Assessed. Damage: <5% Physical Damage - due to 1 Tile missing in Pod "C", and 4 Tiles missing in Pod "D". Material condition changed from GOOD to FAIR overall. No other changes as of this date.
04/16/2008	8 additional Tiles are Water Damage observed in Pod C and these Tiles are coming loose as of this date.
05/13/2009	Material Re-Assessed. Pod A has 2 Tiles that are becoming loose. Physical Damage in Pod C has been repaired. Missing Tiles from Pod D has changed from 4 Tiles to 1. <10% Water Damage due to Pod A has 3 Tiles with Water stains. Pod C has 7 Tiles Water stained. Material remains in FAIR condition overall as of this date.
03/10/2010	Additional Damage observed in the form of E Pod has 1 Tile Water Damaged. Also, several Tiles are Physically Damaged in a Classroom in Multi-Purpose room. No other changes as of this date.
09/01/2010	Additional Damage observed. 6 SF Tiles missing on Hatch Door by Boiler Room exposing the Mastic/Adhesive. 2 Tiles Damaged in the Hallway to the Multi-Purpose Room by the Kitchen. Previously missing Tiles in Pod D have been replaced. 1 Tile is Missing in the Teachers Work Room in Pod D, exposing the Mastic/Adhesive. No other changes as of this date.

DAMAGE REPORT FOR

SUMMERDALE ELEMENTARY SCHOOL

BUILDING NAME	LOCATION	MATERIAL TYPE	RISK ASSESMENT CATEGORY	COMMENTS	QTY (APPROXIMATE)	PHYSICAL DAMAGE (P): WATER DAMAGE (W:)
11/30/2011				Additional Damage - in the form of Multipurpose Room has 32 Tiles with holes. Pod C has an additional 2 Tiles with Water Damage. Pod A, previously had 3 Tiles with Water stains, now has 1 Tile only Water stained. Friability changed from Low to High to reflect this change.		
10/10/2012				Additional Damage - in the form of Pod D has 4 Water Damaged Ceiling Tiles. Also, holes have been repaired in Multipurpose Room - in the form of 32 Tiles previously damaged, now only 2 Tiles damaged. No other changes as of this date.		
03/05/2014				This Material is unchanged as of this date.		
08/27/2014				This Material is unchanged as of this date.		
03/17/2015				POD A & D each have 1 Ceiling Tile missing, and Brown Mastic/Adhesive is exposed. No other changes as of this date.		
09/18/2015				Additional Damage observed, Hallway outside of Kitchen has 2 Tiles Physically Damaged. No other changes as of this date.		
02/08/2016				Sample 16-032-SA020 collected from Main Building, Activity 53, Brown Mastic for 1'x1' Ceiling Tile. Sample 16-032-SA045 collected from Main Building, Activity 61, 1'x1' Ceiling Tile Brown Mastic. Sample 16-032-SA081 collected from Main Building, Entry-82, 1'x1' Pitted Mark Ceiling Tile, Brown Mastic. Sample 16-032-SA093 collected from Main Building, Activity-29, 1'x1' Pitted Mark Ceiling Tile, Brown Mastic.		
03/17/2016				Additional Damage observed. 1 Tile is missing in A Pod Work Room exposing Mastic/Adhesive. C Pod Work Room has 10 Tiles with Water Damage; E Pod Work Room has 1 Tile with Water Damage. F Pod Work Room has 1 Tile loose. No other changes as of this date.		
09/13/2016				Additional Damage observed. <10% Water Damage - in the form of 10 Tiles with Water Damage in the Multi-Purpose Room. No other changes as of this date.		
03/29/2017				Material Re-assessed. Water Damage painted over. Additional Damage Observed. 7 Tiles loose and 7 Tiles have Water Stains in the Multi-Purpose Room. No other changes as of this date.		
08/29/2017				Additional Damage Observed. C-Pod now has 9 Tiles with Water Damage. Access Door has 1 Tile with Physical Damage. No other changes as of this date.		
02/14/2018				This Material is unchanged as of this date.		
08/08/2018				Additional Damage Observed. F-Pod now has 1Tile Missing on Hatch Door and 12 Tiles have Surface Damage. No other changes as of this date.		
02/06/2019				This Material is unchanged as of this date.		
08/14/2019				Additional Damage Observed. <5% Physical Damage in the form of 1 SF of Tiles with Stains in each one of the Activity Rooms of Pod A and Pod C. Material Condition remains in FAIR condition overall. No other changes as of this date.		
02/04/2020				Additional Damage Observed. 1 Tile Missing Mastic Exposed in Pod A. No other changes as of this date.		
08/28/2020				This Material is unchanged as of this date.		
02/10/2021				This Material is unchanged as of this date.		
08/11/2021				This Material is unchanged as of this date.		
02/18/2022				This Material is unchanged as of this date.		

DAMAGE REPORT FOR

SUMMERDALE ELEMENTARY SCHOOL

BUILDING NAME	LOCATION	MATERIAL TYPE	RISK ASSESMENT CATEGORY	COMMENTS	QTY (APPROXIMATE)	PHYSICAL DAMAGE (P: WATER DAMAGE (W:)
---------------	----------	---------------	-------------------------	----------	----------------------	--

MAIN BUILDING

ALL POD AREAS, PREP AREAS, MULTI-PURPOSE ROOM, STAGE, SDC ROOM, AND HALLWAYS TO MULTI-PURPOSE ROOM

CEILING TILE	7,650 SF	P: Less Than 5% W: <10% Stains or Flaking
--------------	----------	--

DAMAGED OR SIGNIFICANTLY DAMAGED FRIABLE MISCELLANEOUS ACM

09/08/2005	1'X1' White with a Pitted mark Form Pattern GLUED-ON CEILING TILE. This Material is in GOOD condition as of this date. (Original entry updated 03/17/15).
11/05/2007	Material Re-Assessed. Damage: <5% Physical Damage - due to 1 Tile missing in Pod "C", and 4 Tiles missing in Pod "D"; <10% Water Damage - 2 loose and water damage Tiles in Pod "C". Friability changed from Low to Moderate. Material condition changed from GOOD to FAIR overall. No other changes as of this date.
04/16/2008	8 additional Tiles are Water Damage observed in Pod C and these Tiles are coming loose as of this date.
05/13/2009	Material Re-Assessed. Pod A has 2 Tiles that are becoming loose. Physical Damage in Pod C has been Repaired. Missing Tiles from Pod D has changed from 4 tiles to 1. <10% Water Damage due to Pod A has 3 Tiles with Water stains. Pod C has 7 Tiles Water stained. Material remains in FAIR condition overall as of this date.
03/10/2010	Additional Damage observed in the form of E Pod has 1 Tile Water Damaged. Also, several Tiles are Physically Damaged in a Classroom in Multi-Purpose room, also called Title 1. No other changes as of this date.
09/01/2010	Additional Damage observed. 6 SF Tiles missing on Hatch Door by Boiler Room exposing the Mastic/Adhesive. 2 Tiles Damaged in the Hallway to the Multi-Purpose Room by the Kitchen. Previously missing Tiles in Pod D have been replaced. 1 Tile is Missing in the Teachers Work Room in Pod D, exposing the Mastic/Adhesive. No other changes as of this date.
11/30/2011	Additional Damage - in the form of Multipurpose Room has 32 Tiles with holes. Pod C has an additional 2 Tiles with Water Damage. Pod A, previously had 3 Tiles with Water stains, now has 1 Tile only Water stained. Friability changed from Low to High to reflect this change.
10/10/2012	Additional Damage - in the form of Pod D has 4 Water Damaged Ceiling Tiles. Also, holes have been Repaired in Multipurpose Room - in the form of 32 Tiles previously damaged, now only 2 Tiles damaged. No other changes as of this date.
03/05/2014	This Material is unchanged as of this date.
08/27/2014	This Material is unchanged as of this date.
03/17/2015	Tiles are White with a Pitted mark Form Pattern. Original Entry updated. POD A & D each have 1 Ceiling Tile missing, and Brown Mastic/Adhesive is exposed. No other changes as of this date.
09/18/2015	Additional Damage observed, Hallway outside of Kitchen has 2 Tiles Physically Damaged. No other change as of this date.
02/08/2016	Sample 16-032-SA19 collected from Main Building, Activity 53, 1'x1' Ceiling Tile. Sample 16-032-SA044 collected from Main Building, Activity 61, 1'x1' Ceiling Tile. Sample 16-032-SA080 collected from Main Building, Entry-82, 1'x1' Pitted Mark Ceiling Tile. Sample 16-032-SA092 collected from Main Building, Activity-29, 1'x1' Pitted Mark Ceiling Tile.

DAMAGE REPORT FOR

SUMMERDALE ELEMENTARY SCHOOL

BUILDING NAME	LOCATION	MATERIAL TYPE	RISK ASSESMENT CATEGORY	COMMENTS	QTY (APPROXIMATE)	PHYSICAL DAMAGE (P: WATER DAMAGE (W:)
03/17/2016				Additional Damage observed. 1 Tile is missing in A Pod Work Room exposing Mastic/Adhesive. C Pod Work Room has 10 Tiles with Water Damage; E Pod Work Room has 1 Tile with Water Damage. F Pod Work Room has 1 Tile loose. No other changes as of this date.		
09/13/2016				Additional Damage Observed. <10% Water Damage - in the form of 10 Tiles with Water Damage in the Multi-Purpose Room. No other changes as of this date.		
03/29/2017				Material Re-assessed. Water Damage painted over. Additional Damage Observed. 7 Tiles loose and 7 Tiles have Water Stains in the Multi-Purpose Room. No other changes as of this date.		
08/29/2017				Additional Damage Observed. C-Pod now has 9 Tiles with Water Damage. Access Door has 1 Tile with Physical Damage. No other changes as of this date.		
02/14/2018				This Material is unchanged as of this date.		
08/08/2018				Additional Damage Observed. F-Pod now has 1 Tile Missing on Hatch Door and 12 Tiles have Surface Damage. No other changes as of this date.		
02/06/2019				This Material is unchanged as of this date.		
08/14/2019				Additional Damage Observed. <5% Physical Damage in the form of 1 SF of Tiles with Stains in each one of the Activity Rooms of Pod A and Pod C. Material Condition remains in FAIR condition overall. No other changes as of this date.		
02/04/2020				Additional Damage Observed. 1 Tile Missing Mastic Exposed in Pod A. No other changes as of this date.		
08/28/2020				This Material is unchanged as of this date.		
02/10/2021				This Material is unchanged as of this date.		
08/11/2021				This Material is unchanged as of this date.		
02/18/2022				This Material is unchanged as of this date.		

MAIN BUILDING

CLASSROOMS, SDC ROOM, FACULTY ROOM, AND ADMINISTRATION OFFICES

SUSPENDED CEILING TILE

17,200 SF

P: Less Than 5%

W: <10% Stains or Flaking

DAMAGED OR SIGNIFICANTLY DAMAGED FRIABLE MISCELLANEOUS ACM

09/08/2005	2'X2' AND 2'X4' White with a Pitted Mark form pattern SUSPENDED CEILING TILE. This Material is in GOOD condition as of this date. (Original entry updated 03/17/15).
03/05/2006	Damage Observed. <5% Physical Damage - in the form of approximately 10 SF of degradation above the double entry Door in Hallway next to Kitchen.; <10% Water Damage - in the form of approximately 10 SF of stains above the double entry Door in Hallways and Administration Offices next to Kitchen. This Material is in FAIR Condition as of this date.
11/05/2007	Damages Re-Assessed. Additional Damages identified in the form of 14 Tiles in Classroom A1, 8 Tiles in Classroom B1, 9 Tiles in Classroom C1, 3 Tiles in Classroom D1, 2 Tiles in Classroom E1, and 6 Tiles in Classroom F1. No other changes as of this date.

DAMAGE REPORT FOR

SUMMERDALE ELEMENTARY SCHOOL

BUILDING NAME	LOCATION	MATERIAL TYPE	RISK ASSESMENT CATEGORY	COMMENTS	QTY (APPROXIMATE)	PHYSICAL DAMAGE (P): WATER DAMAGE (W:)
05/13/2009				Damages Re-Assessed and identified as follows: Pod A1 has 5 Tiles Water stained, changed from 14. Pods B-F have been Repaired. Material condition remains in FAIR condition overall as of this date.		
03/10/2010				Material Re-Assessed. Classroom B-1 has been Repaired. Classroom C-1 has 1 Tile with Water Damage, and Classroom F-1 has 1 Tile Water Damaged. Material remains in FAIR condition overall as of this date.		
09/01/2010				Additional Damage observed. 3 Tiles Water stained in the Conference Room, 1 Tile water stained in the Hallway to Pods D-E, and 1 Tile broken in the Hallway of Pod C. No other changes as of this date.		
11/30/2011				Damages Re-Assessed and Repairs observed in Pod A1 - 3. Water stained Tiles have been Repaired, and 2 remain Water Damaged. Classroom C-7, 1 Tile previously noted with Water Damage has been repaired. Also, Classroom D-12 has 1 Tile Water Damaged, and Classroom F-16 has 1 hole in Ceiling. Material remains in FAIR condition overall as of this date.		
03/05/2014				This Material is unchanged as of this date.		
08/27/2014				This Material is unchanged as of this date.		
03/17/2015				Tiles are White with a Pitted Mark form pattern. Location changed from ALL CLASSROOMS AND SDC ROOM to CLASSROOMS, SDC ROOM, FACULTY ROOM, AND ADMINISTRATION OFFICES. Original entry updated. No other changes as of this date.		
09/18/2015				This Material is unchanged as of this date.		
02/08/2016				Sample 16-032-SA001 collected from Main Building, Classroom 38, 2'x4' Suspended Ceiling Tile. Sample 16-032-SA011 collected from Main Building, Classroom 55, 2'x4' Suspended Ceiling Tile. Sample 16-032-SA033 collected from Main Building, Classroom 70, 2'x4' Suspended Ceiling Tile. Sample 16-032-SA062 collected from Main Building, Music-91, 2'x2' Pitted Mark Suspended Ceiling Tile. Sample 16-032-SA069 collected from Main Building, SDC-96, 2'x4' Pitted Mark Suspended Ceiling Tile. Sample 16-032-SA094 collected from Main Building, Office-3, 2'x4' Pitted Mark Suspended Ceiling Tile. Sample 16-032-SA089 collected from Main Building, Entry-16, 2'x2' Popcorn Pattern Texture Suspended Ceiling Tile		
03/17/2016				Partial Repairs made and Damage Re-Assessed. Some Tiles have been Replaced in various locations. Current Damage: A1 has 2 Tiles Water Damaged; Office Conference Room has 3 Tiles Water Damaged; C Staff Room has 1 Tile Water Damaged; E Staff Room has 4 Tiles Water Damaged; D Staff Room has 3 Tiles Water Damaged; D3 has 1 Tile Water Damaged; and F Pod Staff Room has 5 Tiles Water Damaged. No other changes as of this date.		
09/13/2016				Pod D is currently Under Renovation no Access availbale.		
03/06/2017				Damages Observed. <5% Physical Damage - in the form of 1 Tile Damaged in Princepal's Office. 1 Tile Missing in Classroom B2. 1 Tile Missing in Facutly Lounge. 1 Tile Missing in Work Room. No other changes as of this date.		
03/29/2017				This Material is unchanged as of this date.		
08/29/2017				Additional Damage and Partial Repairs Observed. B-Pod Staff Room now has 1 Tile Missing. F-Pod now has 1 Tile Missing by the Hallway. E-Pod has 4 Tiles with Water Damage by the Hallway. All the locations have Small Cuts and Holes. Classroom B2 has replaced its Missing Tile. Faculty Lounge Missing Tile has been Replaced. No other changes as of this date.		
02/14/2018				This Material is unchanged as of this date.		
08/08/2018				Additional Damage Observed. 4 Tiles have Water Dmage and 4 Tiles Cracks in Music Room. No other changes as of this date.		

DAMAGE REPORT FOR

SUMMERDALE ELEMENTARY SCHOOL

BUILDING NAME	LOCATION	MATERIAL TYPE	RISK ASSESMENT CATEGORY	COMMENTS	QTY (APPROXIMATE)	PHYSICAL DAMAGE (P: WATER DAMAGE (W:)
---------------	----------	---------------	-------------------------	----------	----------------------	--

02/06/2019	This Material is unchanged as of this date.					
08/14/2019	This Material is unchanged as of this date.					
02/04/2020	Additional Damage Observed. 1 Tile Missing in Library Office. No other changes as of this date.					
08/28/2020	Additional Damage Observed. <5% Physical Damage in the form of 1 Tile with Cracks in B Staff Room. 1 Tile with Water Stains in Faculty Lounge, above the stove. Material remains in FAIR condition overall. No other changes as of this date.					
02/10/2021	This Material is unchanged as of this date.					
08/11/2021	This Material is unchanged as of this date.					
02/18/2022	This Material is unchanged as of this date.					

MAIN BUILDING

EXTERIOR WALLS

ROUGH WALL	21,750 SF	P: Less Than 5% W: No Evidence
------------	-----------	---

DAMAGED FRIABLE SURFACING ACM

09/08/2005	STUCCO WALLS. This Material is in good condition as of this date.					
03/05/2014	This Material is unchanged as of this date.					
08/27/2014	This Material is unchanged as of this date.					
03/17/2015	This Material is unchanged as of this date.					
09/18/2015	This Material is unchanged as of this date.					
03/17/2016	This Material is unchanged as of this date.					
09/13/2016	This Material is unchanged as of this date.					
03/29/2017	This Material is unchanged as of this date.					
08/29/2017	This Material is unchanged as of this date.					
02/14/2018	This Material is unchanged as of this date.					
08/08/2018	This Material is unchanged as of this date.					
02/06/2019	This Material is unchanged as of this date.					
08/14/2019	This Material is unchanged as of this date.					
02/04/2020	This Material is unchanged as of this date.					
08/28/2020	Damage Observed. <5% Physical Damage in the form of 1 Inch Hole in Wall near Rear Entry into D-2. Material condition changed from GOOD to FAIR overall. Friability updated from Non-Friable to Friable. No other changes as of this date.					

DAMAGE REPORT FOR

SUMMERDALE ELEMENTARY SCHOOL

BUILDING NAME	LOCATION	MATERIAL TYPE	RISK ASSESMENT CATEGORY	COMMENTS	QTY (APPROXIMATE)	PHYSICAL DAMAGE (P: WATER DAMAGE (W:)
---------------	----------	---------------	-------------------------	----------	----------------------	--

02/10/2021 Additional Damage Observed. 3 LF of Cracks near Entry to Kitchen. No other changes as of this date.

08/11/2021 This Material is unchanged as of this date.

02/18/2022 This Material is unchanged as of this date.

MAIN BUILDING

EXTERIOR WALLS

ROUGH WALL SURFACING

21,750 SF

P: Less Than 5%

W: No Evidence

DAMAGED FRIABLE SURFACING ACM

09/08/2005 SKIM COAT FOR STUCCO WALLS. This Material is in good condition as of this date.

03/05/2014 This Material is unchanged as of this date.

08/27/2014 This Material is unchanged as of this date.

03/17/2015 This Material is unchanged as of this date.

09/18/2015 This Material is unchanged as of this date.

03/17/2016 This Material is unchanged as of this date.

09/13/2016 This Material is unchanged as of this date.

03/29/2017 This Material is unchanged as of this date.

08/29/2017 This Material is unchanged as of this date.

02/14/2018 This Material is unchanged as of this date.

08/08/2018 This Material is unchanged as of this date.

02/06/2019 This Material is unchanged as of this date.

08/14/2019 This Material is unchanged as of this date.

02/04/2020 This Material is unchanged as of this date.

08/28/2020 Damage Observed. <5% Physical Damage in the form of 1 Inch Hole in Wall near Rear Entry into D-2. Material condition changed from GOOD to FAIR overall. Friability updated from Non-Friable to Friable. No other changes as of this date.

02/10/2021 Additional Damage Observed. 3 LF of Cracks near Entry to Kitchen. No other changes as of this date.

08/11/2021 This Material is unchanged as of this date.

02/18/2022 This Material is unchanged as of this date.

DAMAGE REPORT FOR

SUMMERDALE ELEMENTARY SCHOOL

BUILDING NAME	LOCATION	MATERIAL TYPE	RISK ASSESMENT CATEGORY	COMMENTS	QTY (APPROXIMATE)	PHYSICAL DAMAGE (P: WATER DAMAGE (W:)
---------------	----------	---------------	-------------------------	----------	----------------------	--

MAIN BUILDING

KITCHEN AND KITCHEN STORAGE ROOM

VINYL FLOOR TILE

790 SF

P: Less Than 5%

W: No Evidence

DAMAGED OR SIGNIFICANTLY DAMAGED FRIABLE MISCELLANEOUS ACM

09/01/2010	12"x12" Beige Vinyl Floor Tile. This Material is in GOOD condition as of this date.
10/10/2012	Damage Observed. <5% Physical Damage - in the form of 1 Tile is broken and Mastic is exposed in Kitchen. Material condition changed from GOOD to FAIR overall. Friability changed from Non-Friable to Friable. No other changes as of this date.
03/05/2014	This Material is unchanged as of this date.
08/27/2014	This Material is unchanged as of this date.
03/17/2015	This Material is unchanged as of this date.
09/18/2015	This Material is unchanged as of this date.
02/08/2016	Sample 16-032-SA009 collected from Main Building, Activity 37, 12"x12" Beige Vinyl Floor Tile. Sample 16-032-SA047 collected from Main Building, Kitchen-83, 12"x12" Beige with Gray Vinyl Floor Tile.
03/17/2016	This Material is unchanged as of this date.
09/13/2016	This Material is unchanged as of this date.
03/29/2017	Additional Damage Observed. Kitchen has 3 Cracked and Broken Tiles. No other changes as of this date.
08/29/2017	This Material is unchanged as of this date.
02/14/2018	Additional Damage Observed. Kitchen has 4 Cracked and Broken Tiles. No other changes as of this date.
08/08/2018	This Material is unchanged as of this date.
02/06/2019	This Material is unchanged as of this date.
08/14/2019	This Material is unchanged as of this date.
02/04/2020	This Material is unchanged as of this date.
08/28/2020	This Material is unchanged as of this date.
02/10/2021	This Material is unchanged as of this date.
08/11/2021	This Material is unchanged as of this date.
02/18/2022	This Material is unchanged as of this date.

DAMAGE REPORT FOR

SUMMERDALE ELEMENTARY SCHOOL

BUILDING NAME	LOCATION	MATERIAL TYPE	RISK ASSESMENT CATEGORY	COMMENTS	QTY (APPROXIMATE)	PHYSICAL DAMAGE (P): WATER DAMAGE (W:)
---------------	----------	---------------	-------------------------	----------	----------------------	---

MAIN BUILDING

KITCHEN AND KITCHEN STORAGE ROOM

VINYL FLOOR TILE MASTIC

790 SF

P: Less Than 5%

W: No Evidence

DAMAGED OR SIGNIFICANTLY DAMAGED FRIABLE MISCELLANEOUS ACM

09/01/2010	Mastic/Adhesive for 12"x12" Beige Vinyl Floor Tile. This Material is in GOOD condition as of this date.
10/10/2012	Damage: <5% Physical Damage - in the form of 1 Tile is broken and Mastic is exposed in Kitchen. Material condition changed from GOOD to FAIR overall. Friability changed from Non-Friable to Friable. No other changes as of this date.
03/05/2014	This Material is unchanged as of this date.
08/27/2014	This Material is unchanged as of this date.
03/17/2015	This Material is unchanged as of this date.
09/18/2015	This Material is unchanged as of this date.
02/08/2016	Sample 16-032-SA009 collected from Main Building, Activity 37, 12"x12" Beige Vinyl Floor Tile. Sample 16-032-SA048 collected from Main Building, Kitchen-83, 12"x12" Beige with Gray Vinyl Floor Tile, Yellow Mastic and White Leveling Compound.
03/17/2016	This Material is unchanged as of this date.
09/13/2016	This Material is unchanged as of this date.
03/29/2017	Additional Damage Observed. Kitchen has 3 Cracked and Broken Tiles. No other changes as of this date.
08/29/2017	This Material is unchanged as of this date.
02/14/2018	Additional Damage Observed. Kitchen has 4 Cracked and Broken Tiles. No other changes as of this date.
08/08/2018	This Material is unchanged as of this date.
02/06/2019	This Material is unchanged as of this date.
08/14/2019	This Material is unchanged as of this date.
02/04/2020	This Material is unchanged as of this date.
08/28/2020	This Material is unchanged as of this date.
02/10/2021	This Material is unchanged as of this date.
08/11/2021	This Material is unchanged as of this date.
02/18/2022	This Material is unchanged as of this date.

DAMAGE REPORT FOR

SUMMERDALE ELEMENTARY SCHOOL

BUILDING NAME	LOCATION	MATERIAL TYPE	RISK ASSESMENT CATEGORY	COMMENTS	QTY (APPROXIMATE)	PHYSICAL DAMAGE (P:) WATER DAMAGE (W:)
---------------	----------	---------------	-------------------------	----------	----------------------	---

MAIN BUILDING

LIBRARY OFFICE

CHALK BOARD

16 SF

P: Less Than 5%

W: No Evidence

DAMAGED OR SIGNIFICANTLY DAMAGED FRIABLE MISCELLANEOUS ACM

03/10/2010	Brown Cementitious Chalkboard. (1 EA). This Material is in GOOD condition as of this date.
09/25/2013	Friability changed from Low to Non. No other changes as of this date.
03/05/2014	This Material is unchanged as of this date.
08/27/2014	This Material is unchanged as of this date.
03/17/2015	This Material is unchanged as of this date.
09/18/2015	This Material is unchanged as of this date.
03/17/2016	This Material is unchanged as of this date.
09/13/2016	This Material is unchanged as of this date.
03/29/2017	This Material is unchanged as of this date.
08/29/2017	This Material is unchanged as of this date.
02/14/2018	This Material is unchanged as of this date.
08/08/2018	This Material is unchanged as of this date.
02/06/2019	This Material is unchanged as of this date.
08/14/2019	This Material is unchanged as of this date.
02/04/2020	This Material is unchanged as of this date.
08/28/2020	This Material is unchanged as of this date.
02/10/2021	This Material is unchanged as of this date.
08/11/2021	This Material is unchanged as of this date.
02/18/2022	This Material is unchanged as of this date.

MAIN BUILDING

MAIN ELECTRICAL PANEL ROOM

PIPE FITTING INSULATION

2 LF

P: Less Than 50% No Debris

W: No Evidence

DAMAGED OR SIGNIFICANTLY DAMAGED FRIABLE MISCELLANEOUS ACM

11/05/2007	Thermal System Insulation on Pipe Fittings. (2 EA Fittings Type). Damage: <50% Physical Damage - due to 1 fitting being in POOR condition. This Material is in FAIR condition as of this date.
------------	--

DAMAGE REPORT FOR

SUMMERDALE ELEMENTARY SCHOOL

BUILDING NAME	LOCATION	MATERIAL TYPE	RISK ASSESMENT CATEGORY	COMMENTS	QTY (APPROXIMATE)	PHYSICAL DAMAGE (P: WATER DAMAGE (W:)
---------------	----------	---------------	-------------------------	----------	----------------------	--

04/16/2008	This Material is unchanged as of this date. Damaged fitting has been sealed and wrapped with duct tape as a temporary measure.					
05/13/2009	Material reassessed. Additional Fittings may be located in the Planum, Attic, and other inaccessible area/spaces. This Material is unchanged as of this date.					
03/05/2014	This Material is unchanged as of this date.					
08/27/2014	This Material is unchanged as of this date.					
03/17/2015	This Material is unchanged as of this date.					
09/18/2015	This Material is unchanged as of this date.					
03/17/2016	This Material is unchanged as of this date.					
09/13/2016	This Material is unchanged as of this date.					
03/29/2017	This Material is unchanged as of this date.					
08/29/2017	This Material is unchanged as of this date.					
02/14/2018	This Material is unchanged as of this date.					
08/08/2018	This Material is unchanged as of this date.					
02/06/2019	This Material is unchanged as of this date.					
08/14/2019	This Material is unchanged as of this date.					
02/04/2020	This Material is unchanged as of this date.					
08/28/2020	This Material is unchanged as of this date.					
02/10/2021	This Material is unchanged as of this date.					
08/11/2021	This Material is unchanged as of this date.					
02/18/2022	This Material is unchanged as of this date.					

MAIN BUILDING

MULTI-USE ROOM, HALLWAYS TO PODS, TEACHERS WORK ROOMS, AND ENTRIES TO CLASSROOMS

VINYL FLOOR TILE

8,100 SF

P: Less Than 5%

W: No Evidence

DAMAGED OR SIGNIFICANTLY DAMAGED FRIABLE MISCELLANEOUS ACM

09/01/2010	12"x12" Light Brown Vinyl Floor Tile. This Material is in GOOD condition as of this date.					
11/30/2011	Damage: <5% Physical Damage - in the form of Classroom F-17 has 1 Tile broken and Mastic/Adhesive is exposed. Material condition changed from GOOD to FAIR overall as of this date. Friability changed from Non-Friable to Friable to reflect this change.					
03/05/2014	This Material is unchanged as of this date.					
08/27/2014	This Material is unchanged as of this date.					

DAMAGE REPORT FOR

SUMMERDALE ELEMENTARY SCHOOL

BUILDING NAME	LOCATION	MATERIAL TYPE	RISK ASSESSMENT CATEGORY	COMMENTS	QTY (APPROXIMATE)	PHYSICAL DAMAGE (P: WATER DAMAGE (W:)
---------------	----------	---------------	--------------------------	----------	----------------------	--

03/17/2015	This Material is unchanged as of this date.					
09/18/2015	Damage Re-Assessed. Additional Damage observed, Pod-B has 5 Tiles cracked and Classroom F-1 has 2 cracked. Damage noted on 11/30/11 of 1 Tile broken is in F-2. No other changes as of this date.					
02/08/2016	Sample 16-032-SA022 collected from Main Building, Activity 53, 12"x12" Beige Vinyl Floor Tile. Sample 16-032-SA041 collected from Main Building, Activity 69, 12"x12" Beige Vinyl Floor Tile. Sample 16-032-SA077 collected from Main Building, Multi-Purpose-81, 12"x12" Gray Vinyl Floor Tile. Sample 16-032-SA078 collected from Main Building, Multi-Purpose-81, 12"x12" Beige Vinyl Floor Tile.					
03/17/2016	This Material is unchanged as of this date.					
09/13/2016	This Material is unchanged as of this date.					
03/29/2017	This Material is unchanged as of this date.					
08/29/2017	This Material is unchanged as of this date.					
02/14/2018	This Material is unchanged as of this date.					
08/08/2018	This Material is unchanged as of this date.					
02/06/2019	This Material is unchanged as of this date.					
08/14/2019	This Material is unchanged as of this date.					
02/04/2020	This Material is unchanged as of this date.					
08/28/2020	This Material is unchanged as of this date.					
02/10/2021	This Material is unchanged as of this date.					
08/11/2021	This Material is unchanged as of this date.					
02/18/2022	This Material is unchanged as of this date.					

MAIN BUILDING

MULTI-USE ROOM, HALLWAYS TO PODS, TEACHERS WORK ROOMS, AND ENTRIES TO CLASSROOMS

VINYL FLOOR TILE MASTIC	8,100 SF	P: Less Than 5% W: No Evidence
-------------------------	----------	---

DAMAGED OR SIGNIFICANTLY DAMAGED FRIABLE MISCELLANEOUS ACM

09/01/2010	Mastic / Adhesive for 12"x12" Light Brown Vinyl Floor Tile. This Material is in GOOD condition as of this date.					
11/30/2011	Damage Observed. <5% Physical Damage - in the form of Classroom F-17 has 1 Tile broken and Mastic is exposed. Material condition changed from GOOD to FAIR overall as of this date. Friability changed from Non-Friable to Friable. No other changes as of this date.					
03/05/2014	This Material is unchanged as of this date.					
08/27/2014	This Material is unchanged as of this date.					
03/17/2015	This Material is unchanged as of this date.					

DAMAGE REPORT FOR

SUMMERDALE ELEMENTARY SCHOOL

BUILDING NAME	LOCATION	MATERIAL TYPE	RISK ASSESMENT CATEGORY	COMMENTS	QTY (APPROXIMATE)	PHYSICAL DAMAGE (P: WATER DAMAGE (W:)
---------------	----------	---------------	-------------------------	----------	----------------------	--

09/18/2015	Damage Re-Assessed. Additional Damage observed, Pod-B has 5 Tiles cracked and Classroom F-1 has 2 cracked. Damage noted on 11/30/11 of 1 Tile broken is in F-2. No other change as of this date.					
02/08/2016	Sample 16-032-SA023 collected from Main Building, Activity 53, Yellow Mastic and Gray Leveling Compound 12"x12" Beige Vinyl Floor Tile. Sample 16-032-SA042 collected from Main Building, Activity 69, Yellow Mastic and Gray Leveling Compound for 12"x12" Beige Vinyl Floor Tile. Sample 16-032-SA079 collected from Main Building, Multi-Purpose-81, 12"x12" Beige and Gray Vinyl Floor Tile, Yellow Mastic only.					
03/17/2016	This Material is unchanged as of this date.					
09/13/2016	This Material is unchanged as of this date.					
03/29/2017	This Material is unchanged as of this date.					
08/29/2017	This Material is unchanged as of this date.					
02/14/2018	This Material is unchanged as of this date.					
08/08/2018	This Material is unchanged as of this date.					
02/06/2019	This Material is unchanged as of this date.					
08/14/2019	This Material is unchanged as of this date.					
02/04/2020	This Material is unchanged as of this date.					
08/28/2020	This Material is unchanged as of this date.					
02/10/2021	This Material is unchanged as of this date.					
08/11/2021	This Material is unchanged as of this date.					
02/18/2022	This Material is unchanged as of this date.					

MAIN BUILDING

STAGE

COLLAPSIBLE PARTITION WALL

300 SF

P: Less Than 5%

W: No Evidence

DAMAGED OR SIGNIFICANTLY DAMAGED FRIABLE MISCELLANEOUS ACM

05/13/2009	Collapsible, (Accordian Type), Vinyl Wall Cover. This Material is in GOOD condition as of this date.					
09/25/2013	Friability changed from LOW to NON. No other changes as of this date.					
03/05/2014	This Material is unchanged as of this date.					
08/27/2014	This Material is unchanged as of this date.					
03/17/2015	This Material is unchanged as of this date.					
09/18/2015	This Material is unchanged as of this date.					
03/17/2016	This Material is unchanged as of this date.					
09/13/2016	This Material is unchanged as of this date.					

DAMAGE REPORT FOR

SUMMERDALE ELEMENTARY SCHOOL

BUILDING NAME	LOCATION	QTY (APPROXIMATE)	PHYSICAL DAMAGE (P:) WATER DAMAGE (W:)
	MATERIAL TYPE		
	RISK ASSESSMENT CATEGORY		
COMMENTS			

03/29/2017	Damage Observed. <5% Physical Damage - in the form of Vinyl Cover becoming Frayed and Torn at the Bottom. Damages Re-Assessed. Additional 2 Tiles are Water Damaged outside Classroom 9. No other changes as of this date.		
08/29/2017	This Material is unchanged as of this date.		
02/14/2018	This Material is unchanged as of this date.		
08/08/2018	This Material is unchanged as of this date.		
02/06/2019	This Material is unchanged as of this date.		
08/14/2019	This Material is unchanged as of this date.		
02/04/2020	This Material is unchanged as of this date.		
08/28/2020	This Material is unchanged as of this date.		
02/10/2021	This Material is unchanged as of this date.		
08/11/2021	This Material is unchanged as of this date.		
02/18/2022	This Material is unchanged as of this date.		

MAIN BUILDING

STAGE

WALL MASTIC

300 SF

P: Less Than 5%

W: No Evidence

DAMAGED OR SIGNIFICANTLY DAMAGED FRIABLE MISCELLANEOUS ACM

05/13/2009	Mastic/Adhesive for Collapsible, (Accordion Type), Vinyl Wall Cover. This Material is in GOOD condition as of this date.		
03/05/2014	This Material is unchanged as of this date.		
08/27/2014	This Material is unchanged as of this date.		
03/17/2015	This Material is unchanged as of this date.		
09/18/2015	This Material is unchanged as of this date.		
03/17/2016	This Material is unchanged as of this date.		
09/13/2016	This Material is unchanged as of this date.		
03/29/2017	Damage Observed. <5% Physical Damage - in the form of Vinyl Cover becoming Frayed and Torn at the Bottom. Damages Re-Assessed. Additional 2 Tiles are Water Damaged outside Classroom 9. No other changes as of this date.		
08/29/2017	This Material is unchanged as of this date.		
02/14/2018	This Material is unchanged as of this date.		
08/08/2018	This Material is unchanged as of this date.		

DAMAGE REPORT FOR

SUMMERDALE ELEMENTARY SCHOOL

BUILDING NAME	LOCATION	MATERIAL TYPE	RISK ASSESMENT CATEGORY	COMMENTS	QTY (APPROXIMATE)	PHYSICAL DAMAGE (P:) WATER DAMAGE (W:)
---------------	----------	---------------	-------------------------	----------	----------------------	---

02/06/2019 This Material is unchanged as of this date.

08/14/2019 This Material is unchanged as of this date.

02/04/2020 This Material is unchanged as of this date.

08/28/2020 This Material is unchanged as of this date.

02/10/2021 This Material is unchanged as of this date.

08/11/2021 This Material is unchanged as of this date.

02/18/2022 This Material is unchanged as of this date.

End Of Report, Total Of 18 Pages

Summerdale Elementary School
 1100 Summerdale Drive
 San Jose, CA 95132
 (408) 923-1960

Helmsley Drive

SUMMERDALE ELEMENTARY SCHOOL
 INSPECTED ON: 02-18-2022

Portable 7
 Portable 6
 Portable 5
 Portable 4

Portable 3

Portable 2
 Portable 1

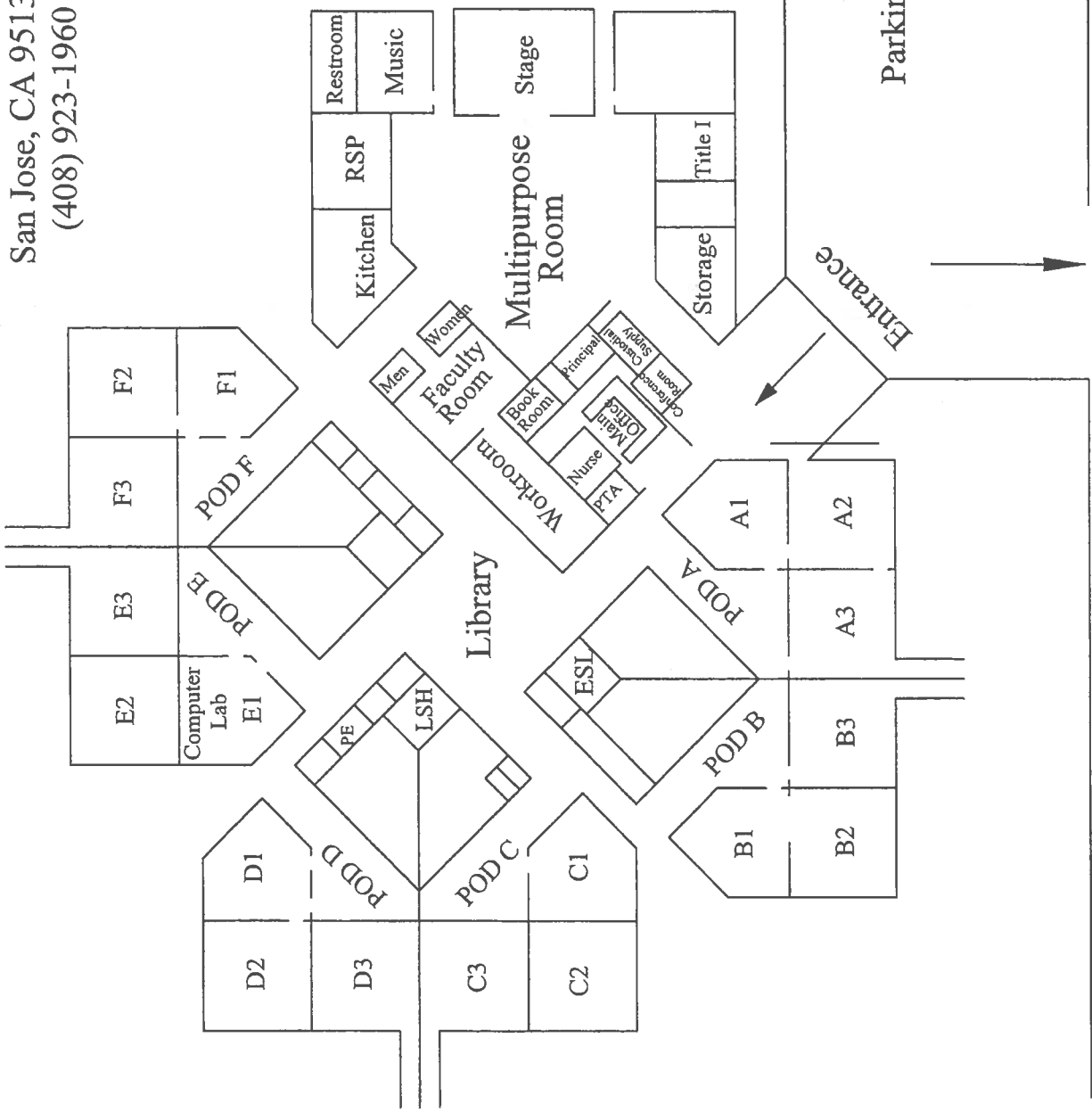

Parking Lot

Entrance

Summerdale Drive

Summerdale Elementary School
 1100 Summerdale Drive
 San Jose, CA 95132
 (408) 923-1960

Helmsey Drive

SUMMERDALE ELEMENTARY SCHOOL
 INSPECTED ON: 12/11/18

Portable 7
 Portable 6
 Portable 5
 Portable 4

Portable 3

Portable 2 Portable 1

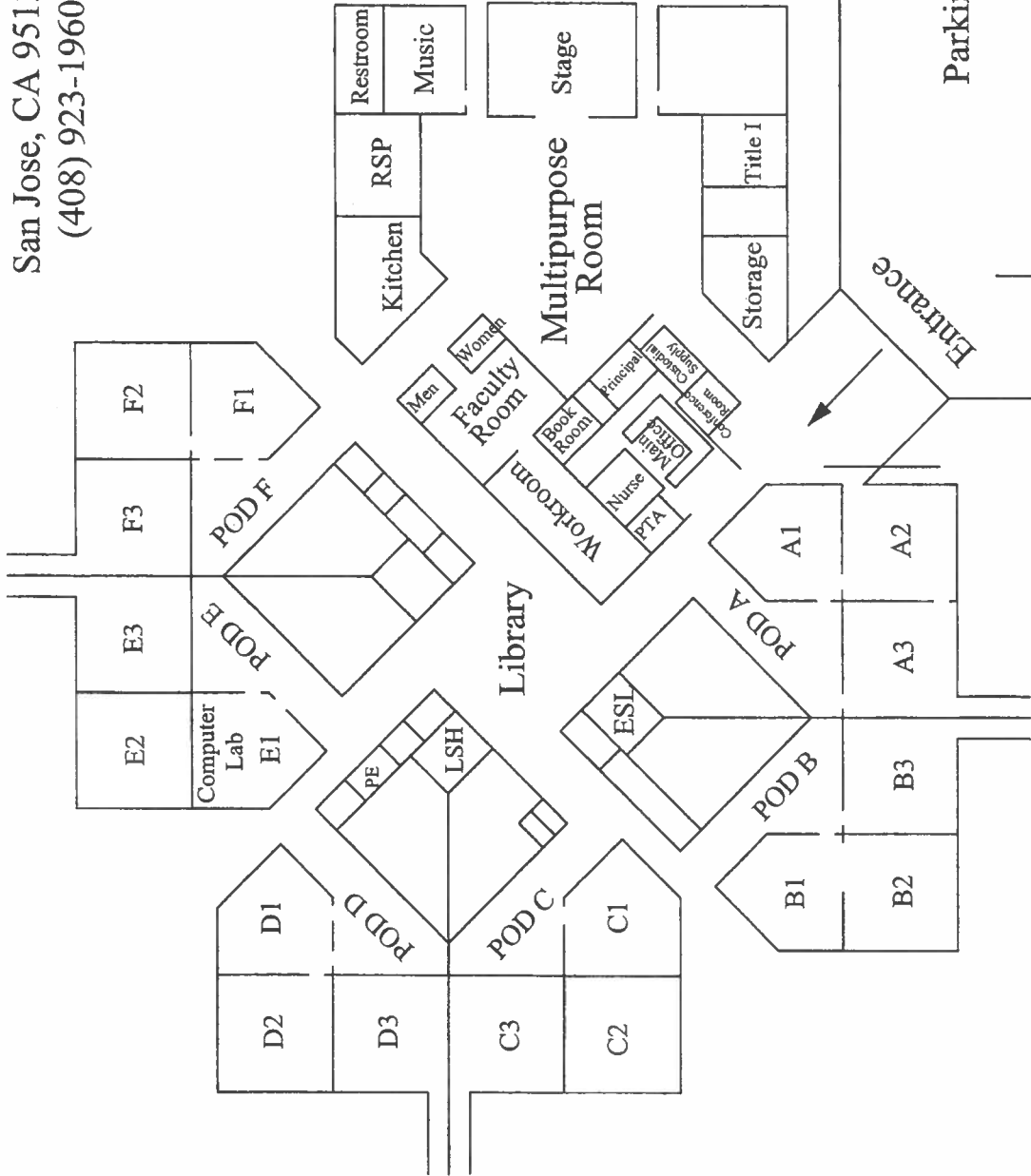

Parking Lot

Summerdale Drive



Summerdale Elementary School
 1100 Summerdale Drive
 San Jose, CA 95132
 (408) 923-1960

Helmsey Drive

SUMMERDALE ELEMENTARY SCHOOL
 INSPECTED ON: 12/01/12

Portable 7
 Portable 6
 Portable 5
 Portable 4

Portable 3

Portable 2 Portable 1

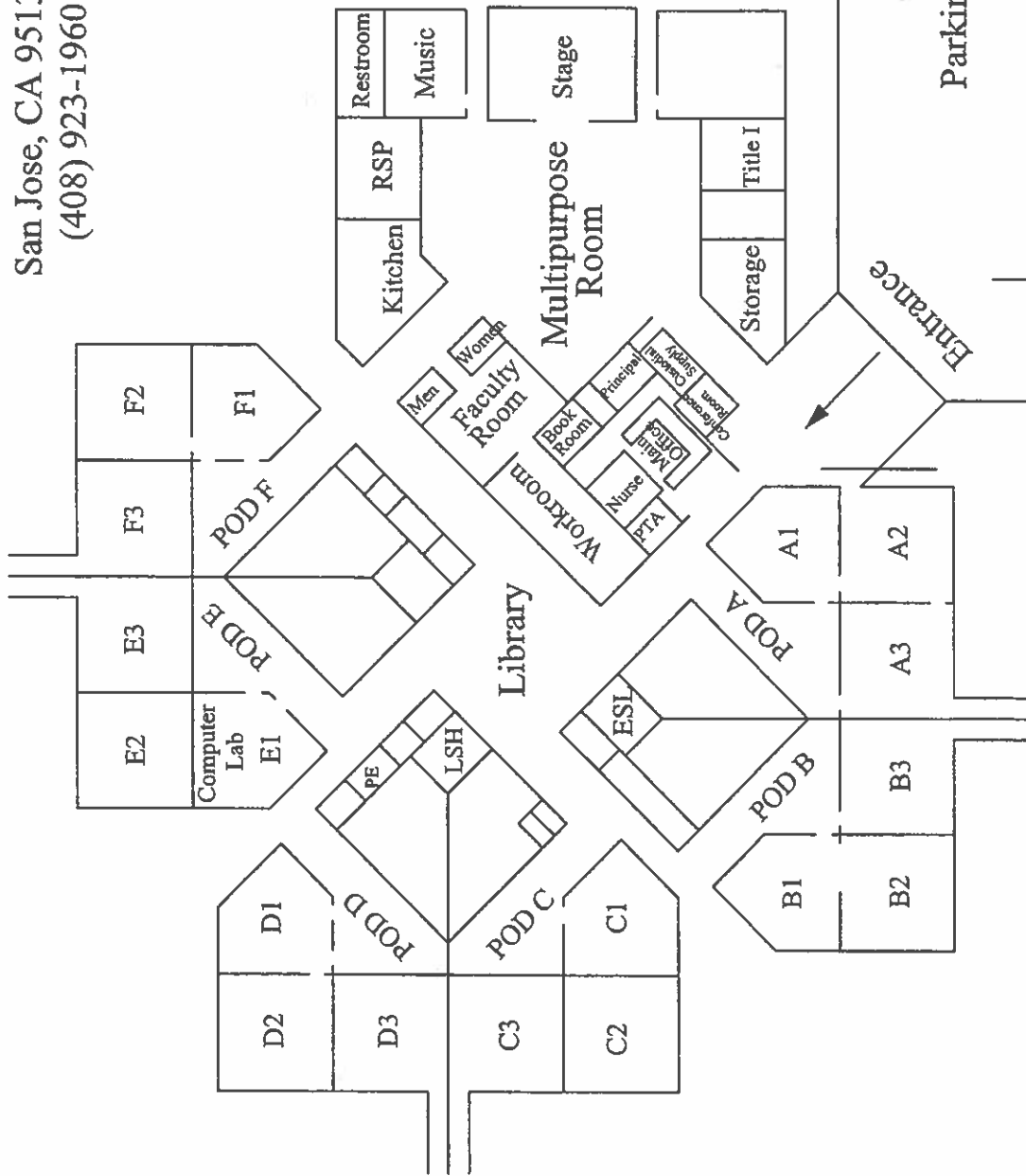

Parking Lot

Entrance

Summerdale Drive



Summerdale Elementary School
 1100 Summerdale Drive
 San Jose, CA 95132
 (408) 923-1960

Helmsley Drive

SUMMERDALE ELEMENTARY SCHOOL
INSPECTED ON: *02/28/86*

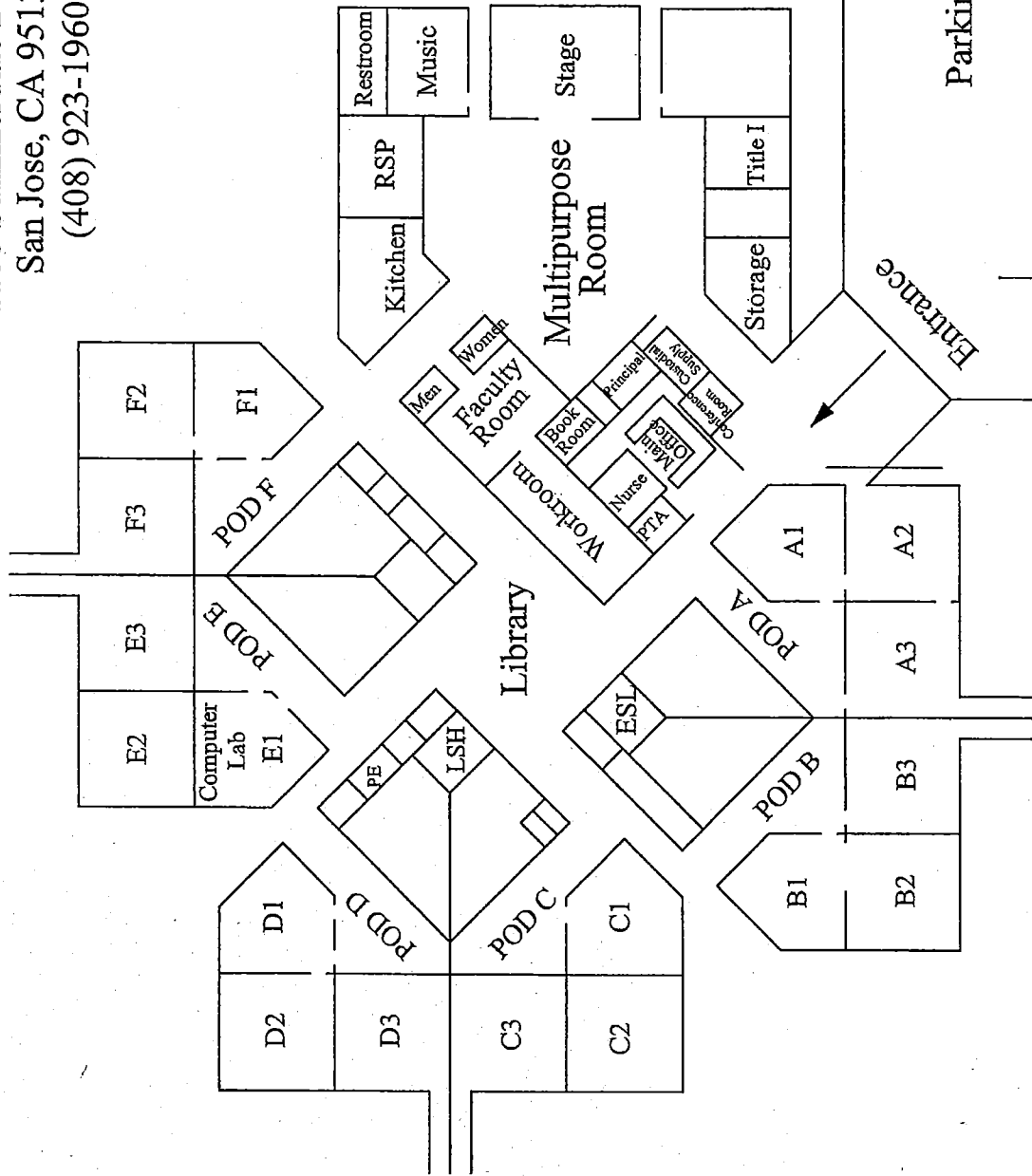
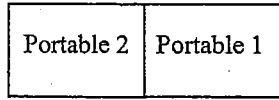
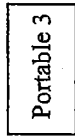
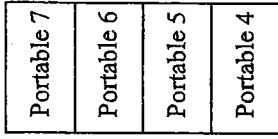

Parking Lot

Summerdale Drive

Summerdale Elementary School
 1100 Summerdale Drive
 San Jose, CA 95132
 (408) 923-1960

Helmsey Drive

SUMMERDALE ELEMENTARY SCHOOL
 INSPECTED ON: 0202-4-20

Portable 7
Portable 6
Portable 5
Portable 4

Portable 3

Portable 2	Portable 1
------------	------------

MISS Lib

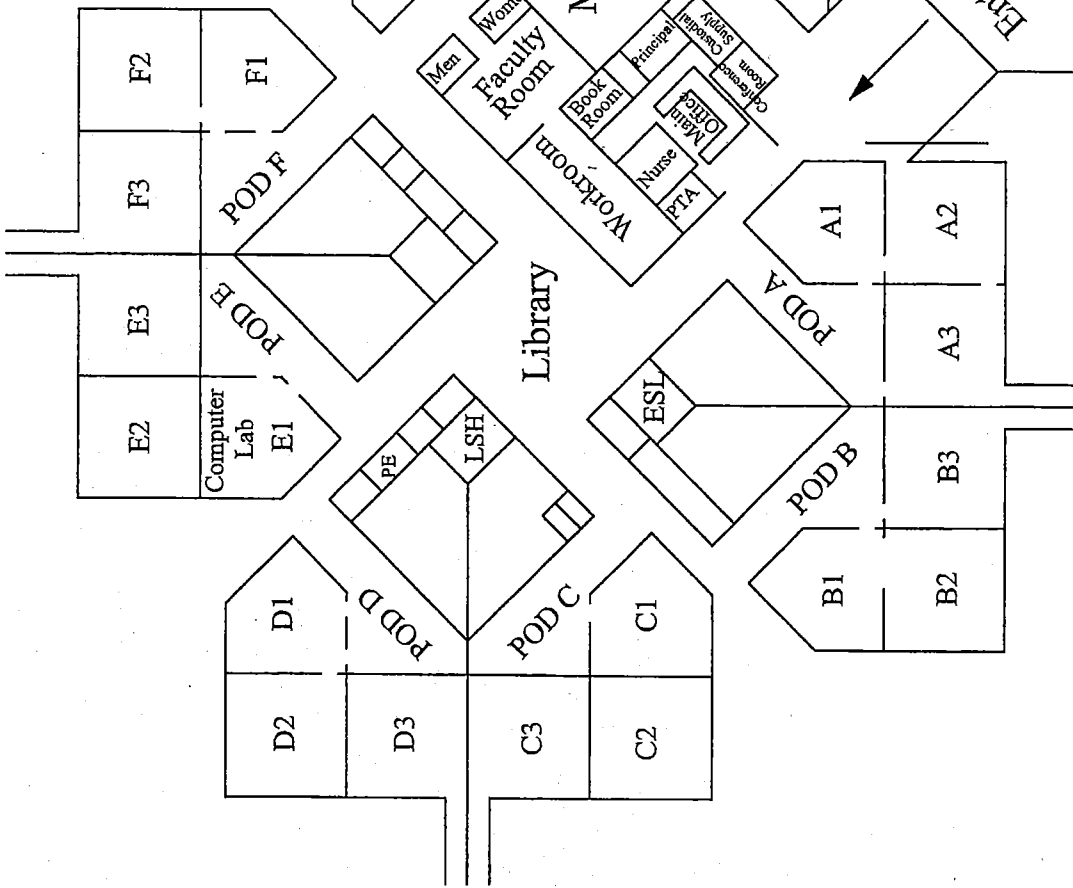

Parking Lot

Entrance

Summerdale Drive

Summerdale Elementary School
 1100 Summerdale Drive
 San Jose, CA 95132
 (408) 923-1960

Helmsley Drive

SUMMERDALE ELEMENTARY SCHOOL
 INSPECTED ON: 8-14-19

Portable 7
 Portable 6
 Portable 5
 Portable 4

Portable 3

Portable 2
 Portable 1

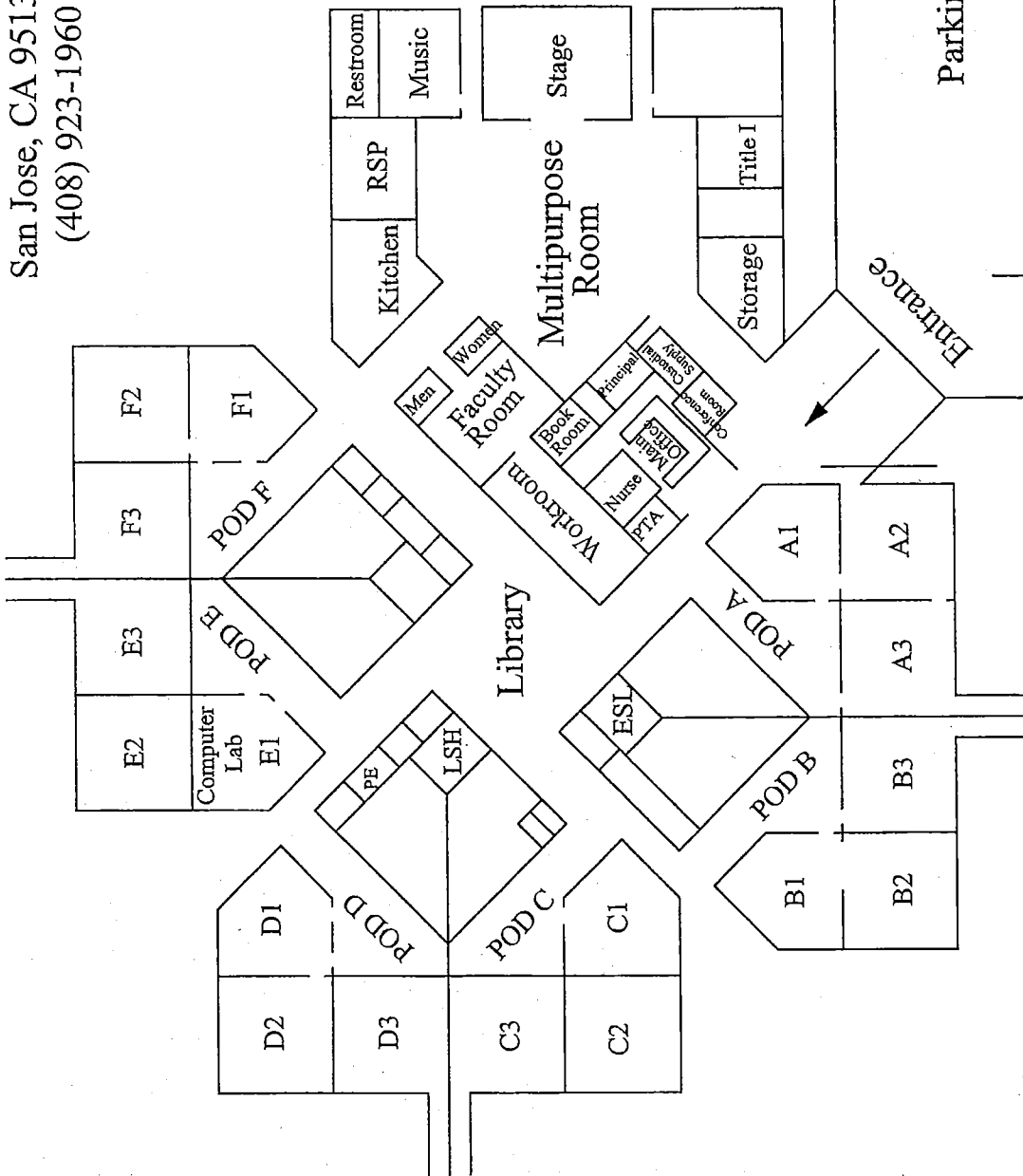

Parking Lot

Summerdale Drive

Summerdale Elementary School
 1100 Summerdale Drive
 San Jose, CA 95132
 (408) 923-1960

Helmsley Drive

SUMMERDALE ELEMENTARY SCHOOL
 INSPECTED ON: 6/10-90-2019

Portable 7
 Portable 6
 Portable 5
 Portable 4

Portable 3

Portable 2 Portable 1

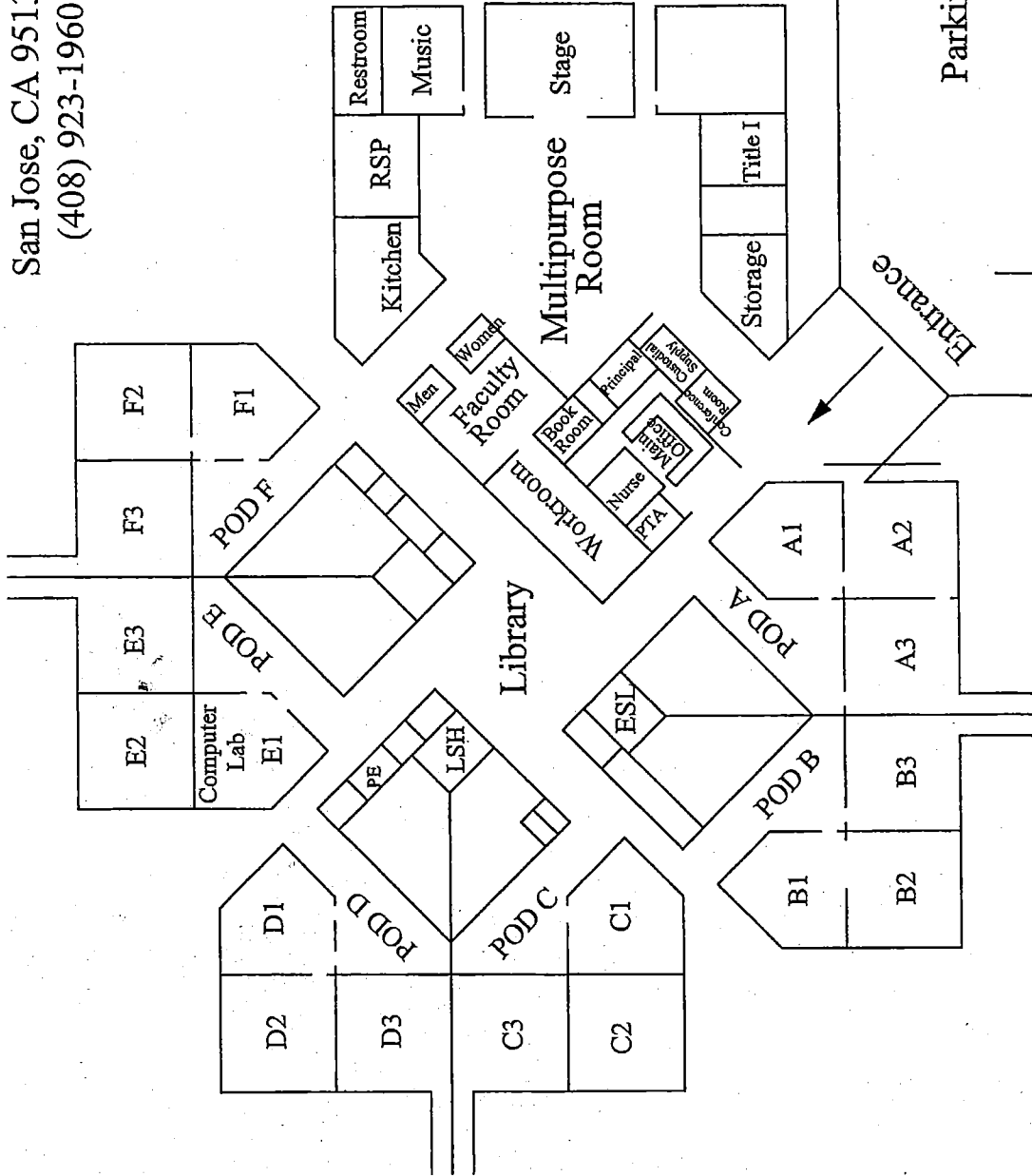

Parking Lot

Summerdale Drive

Summerdale Elementary School
 1100 Summerdale Drive
 San Jose, CA 95132
 (408) 923-1960

Helmsley Drive

SUMMERDALE ELEMENTARY SCHOOL
 INSPECTED ON: 8/9/81

Portable 7
 Portable 6
 Portable 5
 Portable 4

Portable 3

Portable 2 Portable 1

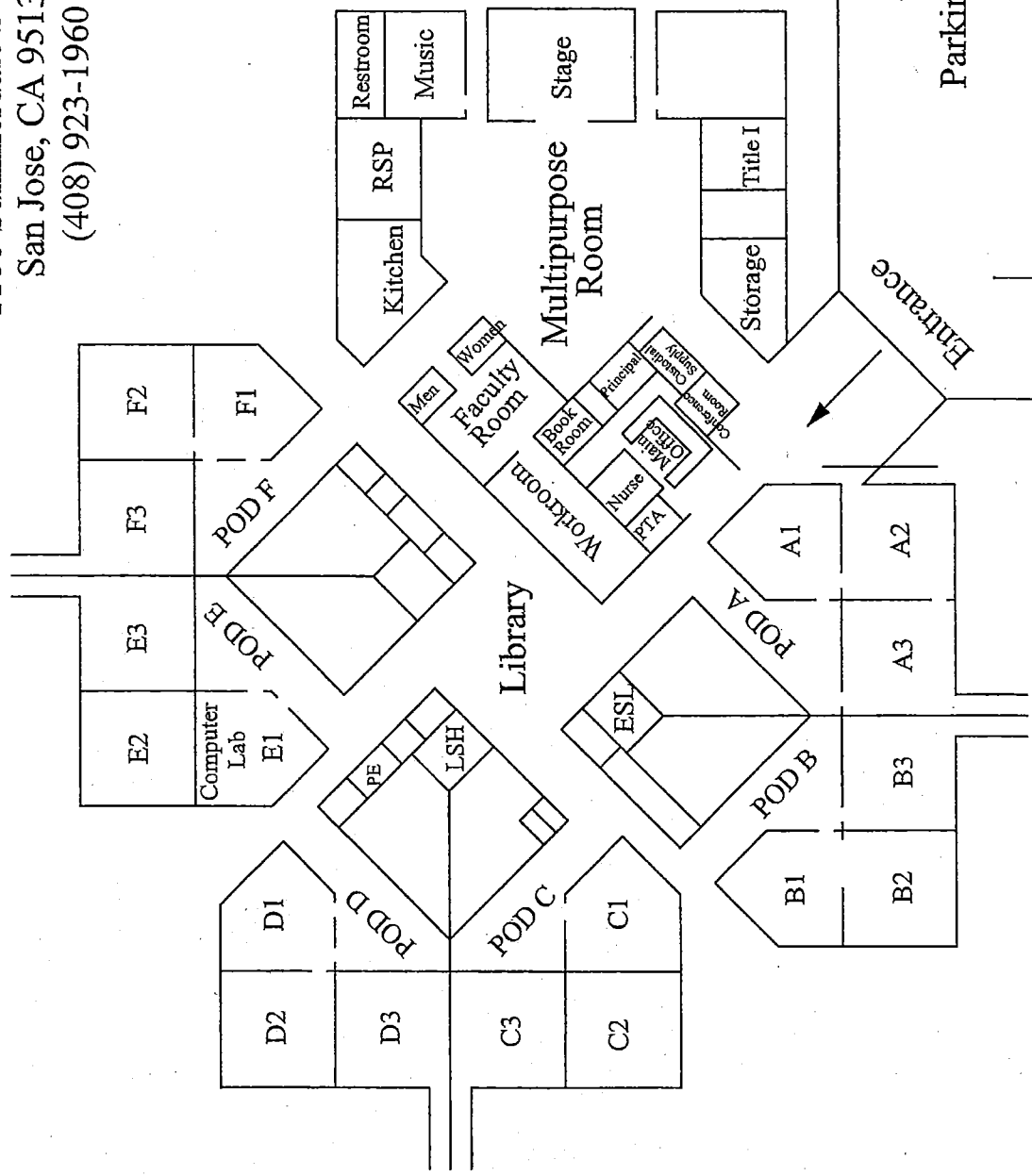

Parking Lot

Summerdale Drive

Summerdale Elementary School
 1100 Summerdale Drive
 San Jose, CA 95132
 (408) 923-1960

Helmsley Drive

SUMMERDALE ELEMENTARY SCHOOL
 INSPECTED ON: 2/14/18

Portable 7
 Portable 6
 Portable 5
 Portable 4

Portable 3

Portable 2 Portable 1

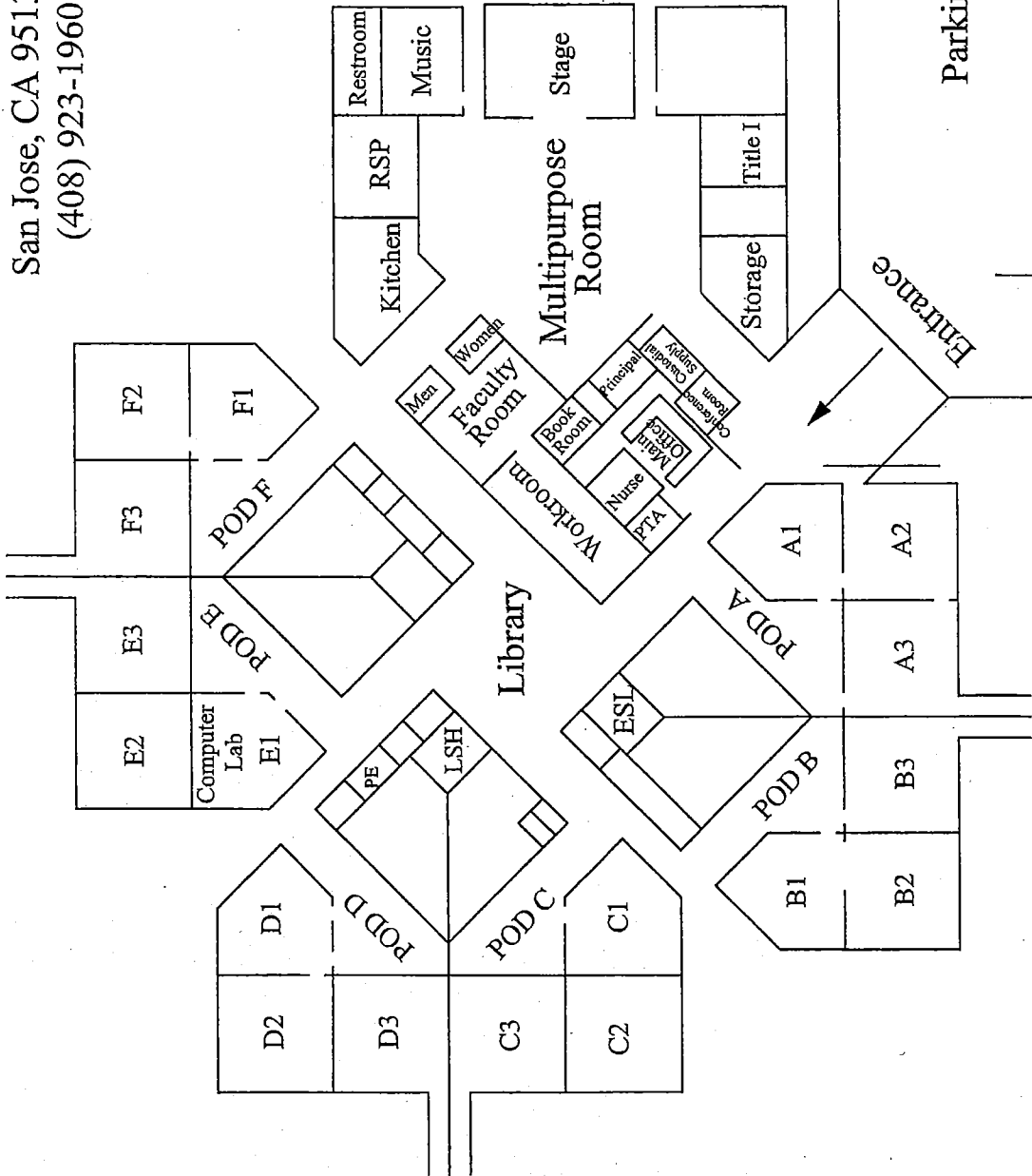

Parking Lot

Entrance

Summerdale Drive

Summerdale Elementary School
 1100 Summerdale Drive
 San Jose, CA 95132
 (408) 923-1960

Helmsley Drive

SUMMERDALE ELEMENTARY SCHOOL
 INSPECTED ON: 2/22/17

Portable 7
 Portable 6
 Portable 5
 Portable 4

Portable 3

Portable 2 Portable 1

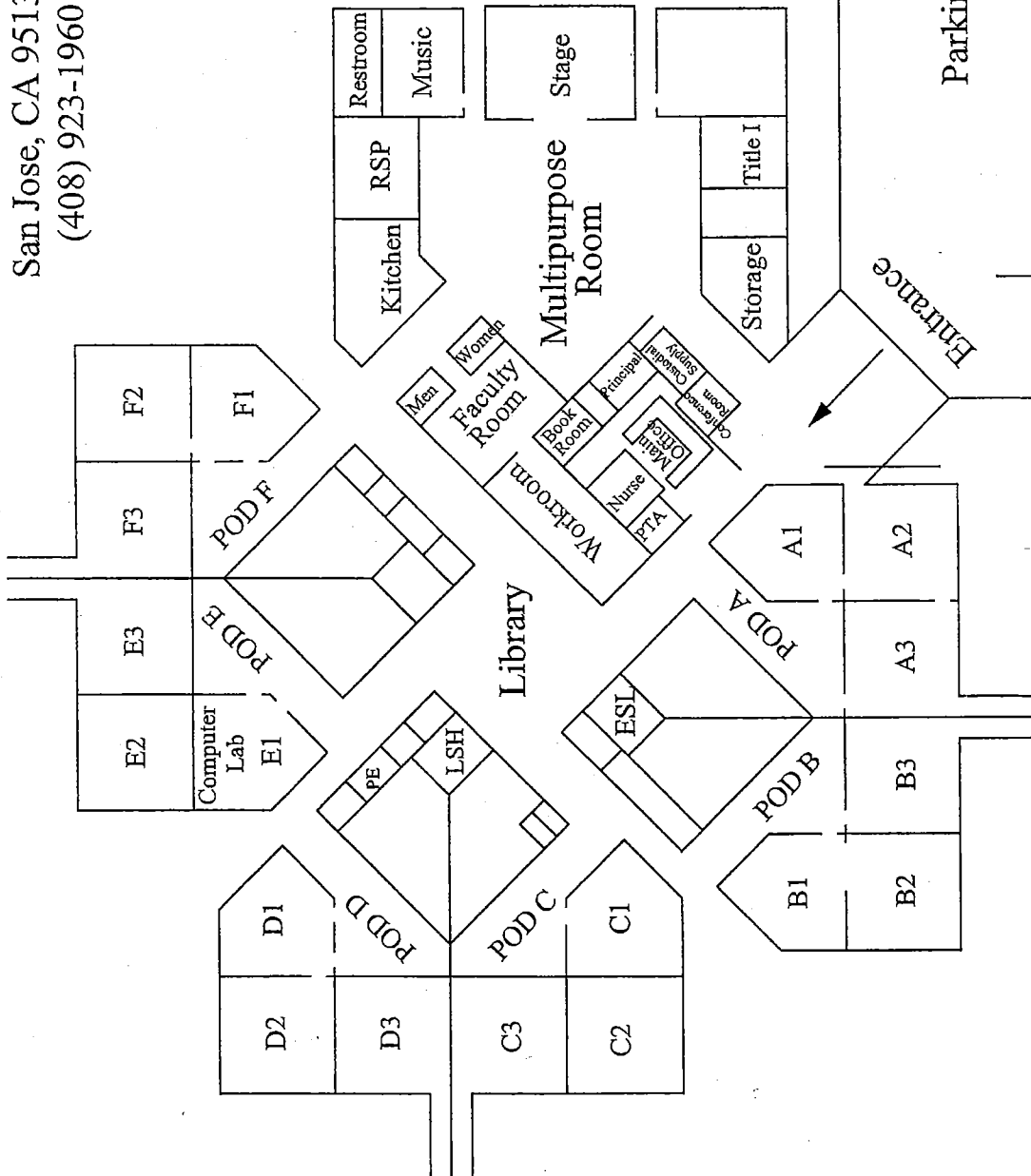

Parking Lot

Entrance

Summerdale Drive

Summerdale Elementary School
 1100 Summerdale Drive
 San Jose, CA 95132
 (408) 923-1960

Helmsley Drive

SUMMERDALE ELEMENTARY SCHOOL
 INSPECTED ON: 3/29/17

Portable 7
 Portable 6
 Portable 5
 Portable 4

Portable 3

Portable 2 Portable 1

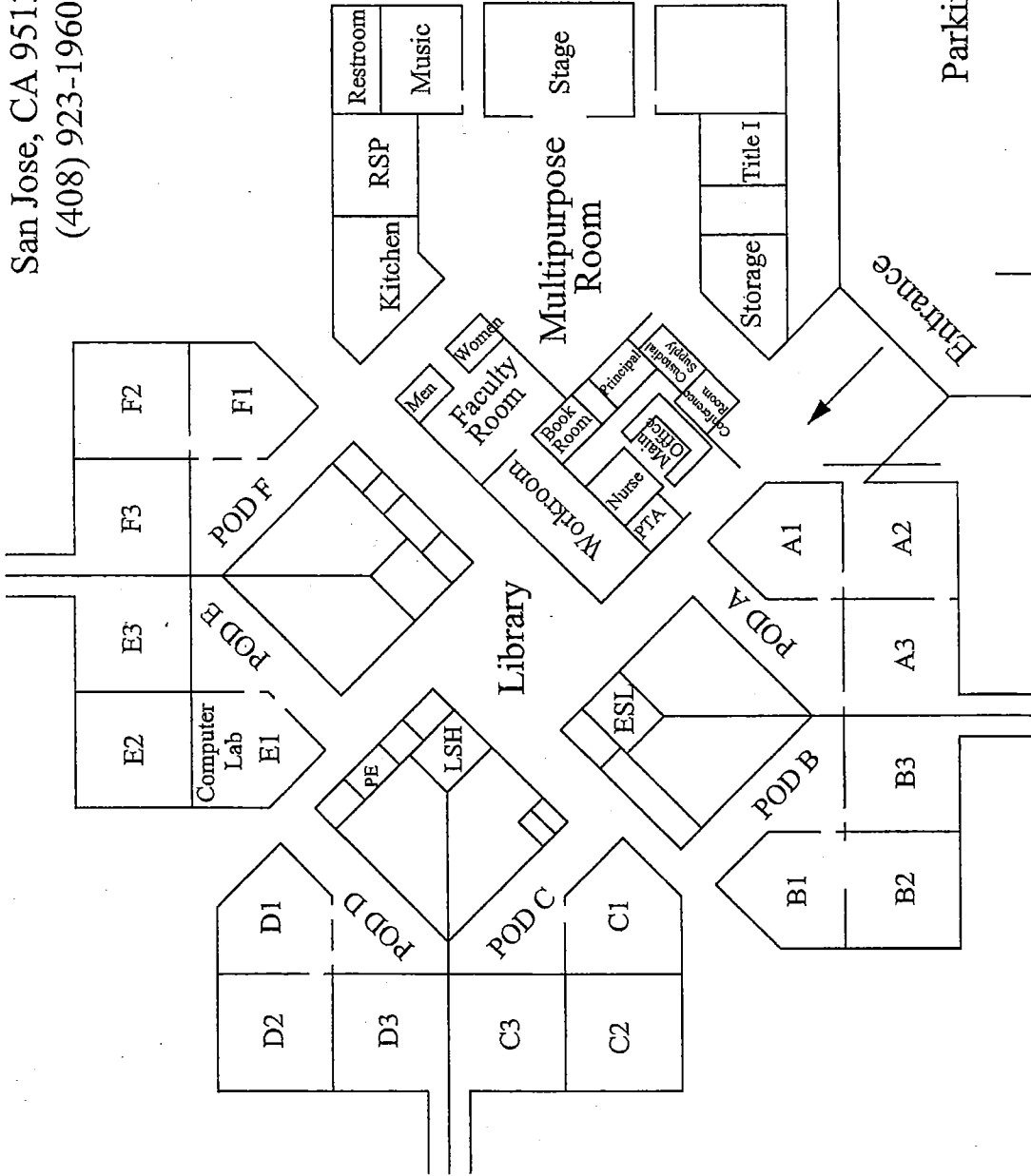

Parking Lot

Entrance

Summerdale Drive

Summerdale Elementary School
 1100 Summerdale Drive
 San Jose, CA 95132
 (408) 923-1960

Helmsey Drive

SUMMERDALE ELEMENTARY SCHOOL
 INSPECTED ON: 9-13-16

Portable 7
 Portable 6
 Portable 5
 Portable 4

Portable 3

Portable 2 Portable 1

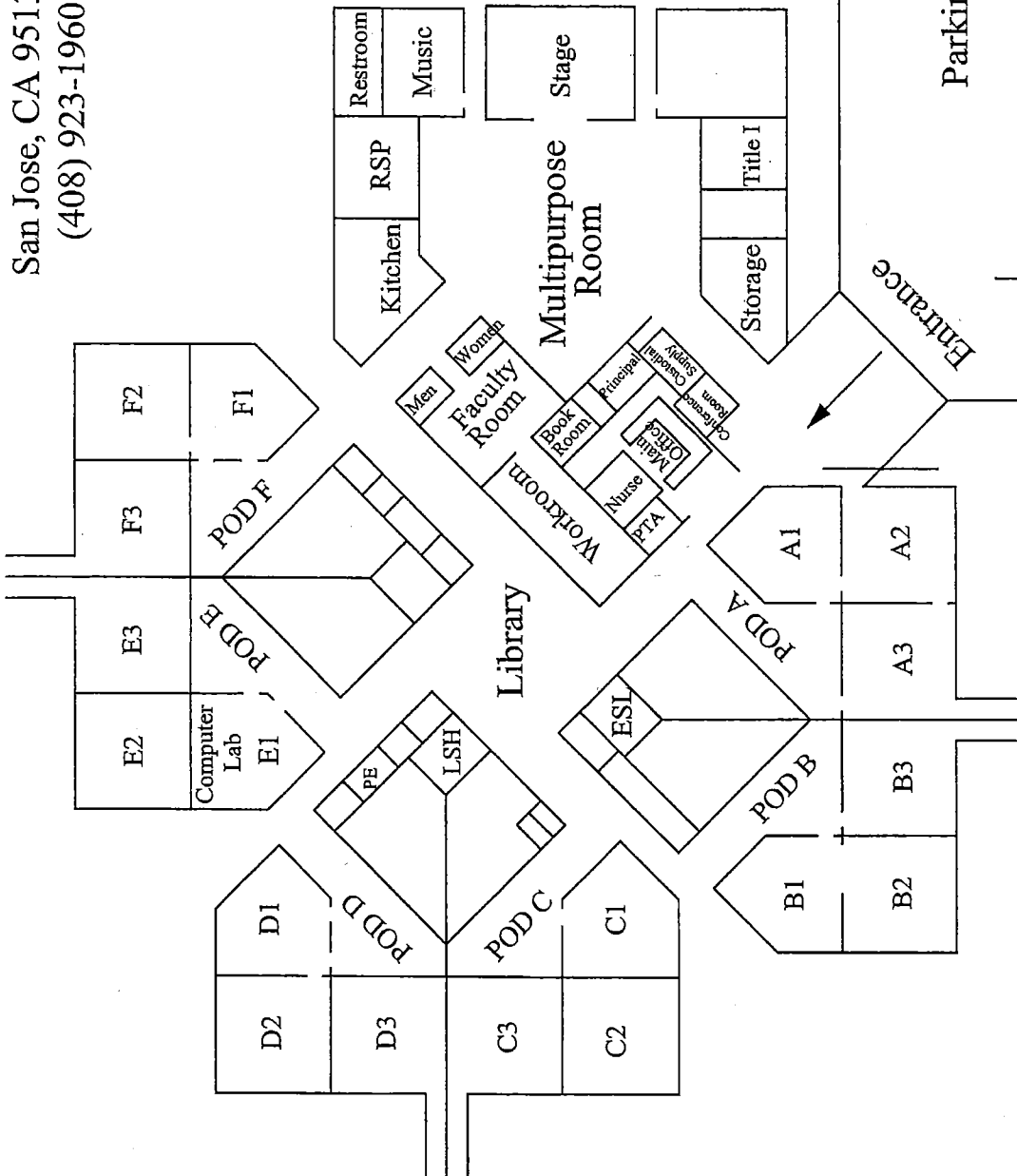

Parking Lot

Entrance

Summerdale Drive

Summerdale Elementary School
 1100 Summerdale Drive
 San Jose, CA 95132
 (408) 923-1960

Helmsley Drive

SUMMERDALE ELEMENTARY SCHOOL
 INSPECTED ON: 3-17-16

Portable 7
 Portable 6
 Portable 5
 Portable 4

Portable 3

Portable 2
 Portable 1

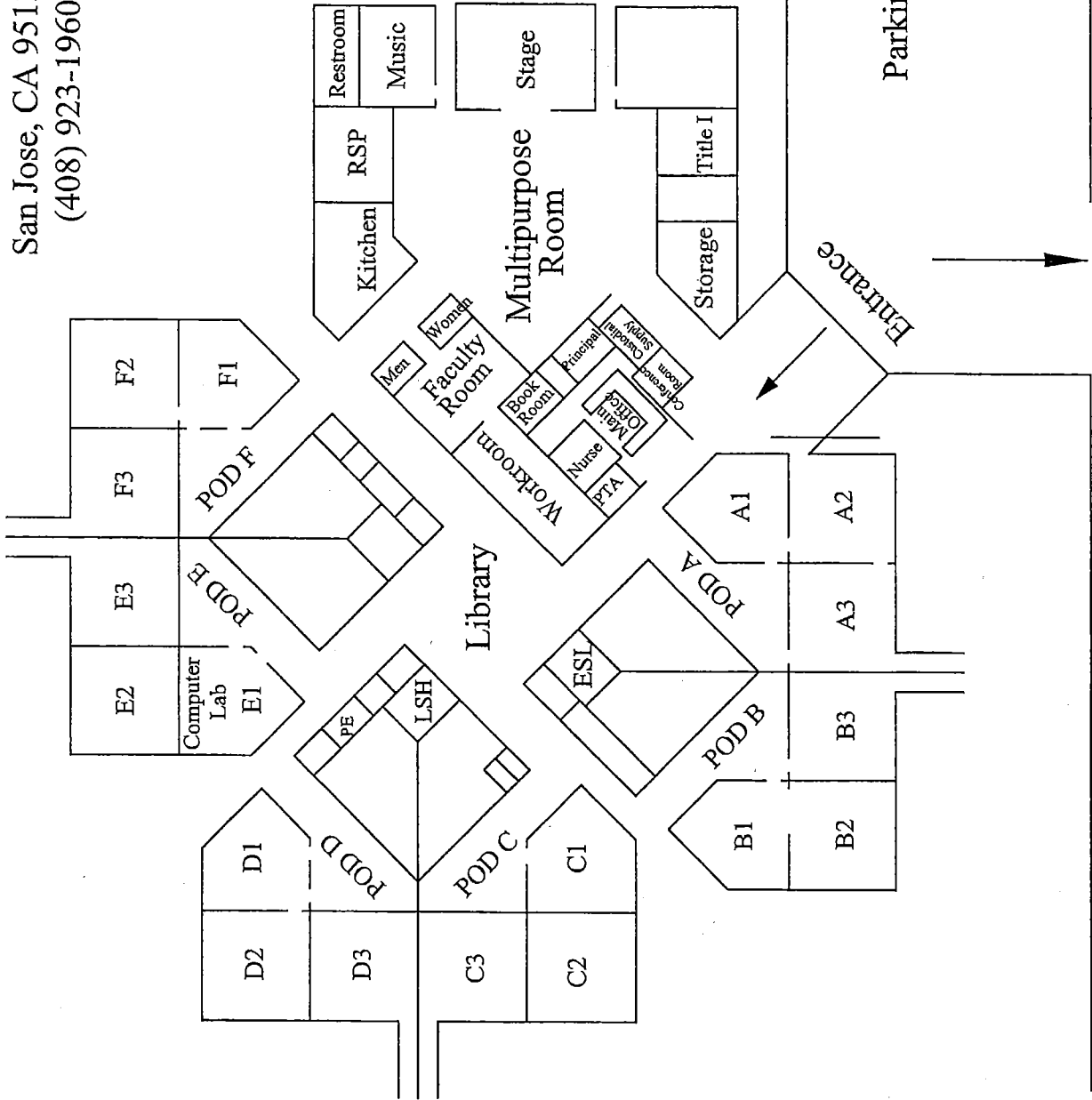

Parking Lot

Summerdale Drive

Summerdale Elementary School
 1100 Summerdale Drive
 San Jose, CA 95132
 (408) 923-1960

Helmley Drive

SUMMERDALE ELEMENTARY SCHOOL
 INSPECTED ON: 8/18/18

Portable 7
 Portable 6
 Portable 5
 Portable 4

Portable 3

Portable 2 Portable 1

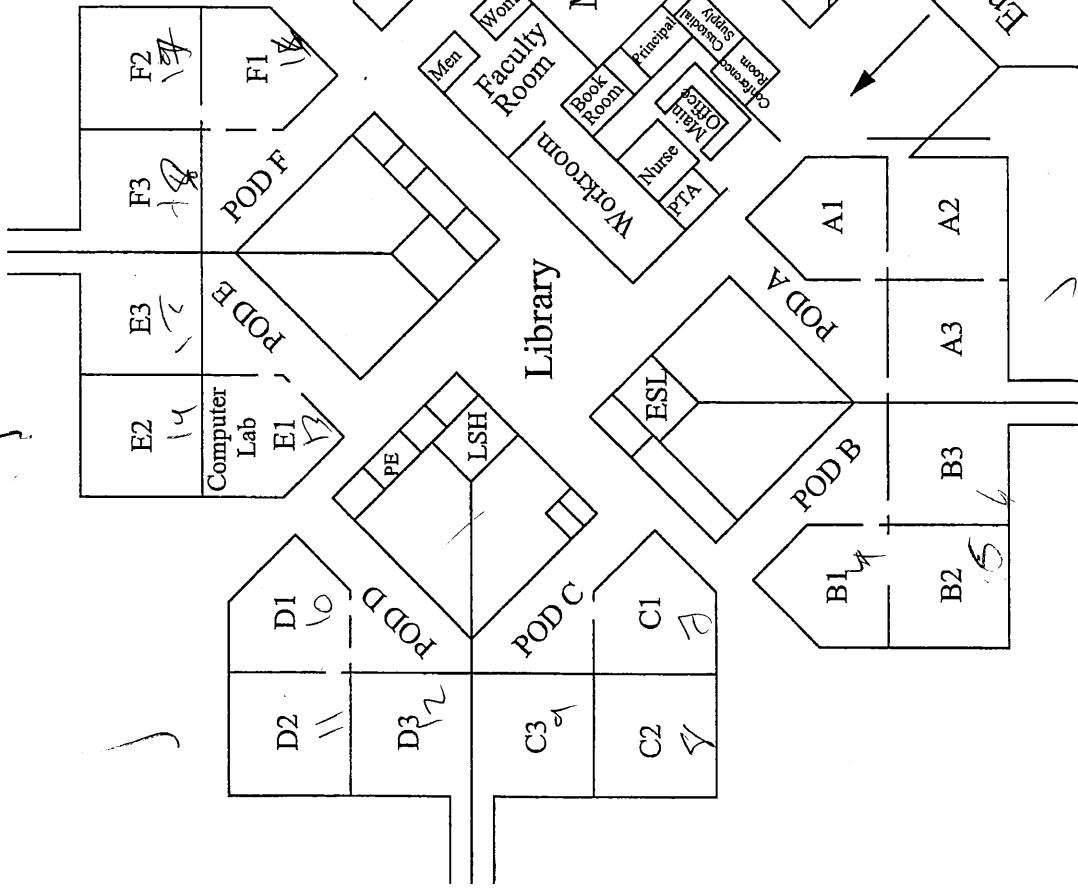

Parking Lot

Entrance

Summerdale Drive

Summerdale Elementary School
 1100 Summerdale Drive
 San Jose, CA 95132
 (408) 923-1960

Helmley Drive

SUMMERDALE ELEMENTARY SCHOOL
 INSPECTED ON: 03-17-2015

Portable 7
 Portable 6
 Portable 5
 Portable 4

Portable 3

Portable 2 Portable 1

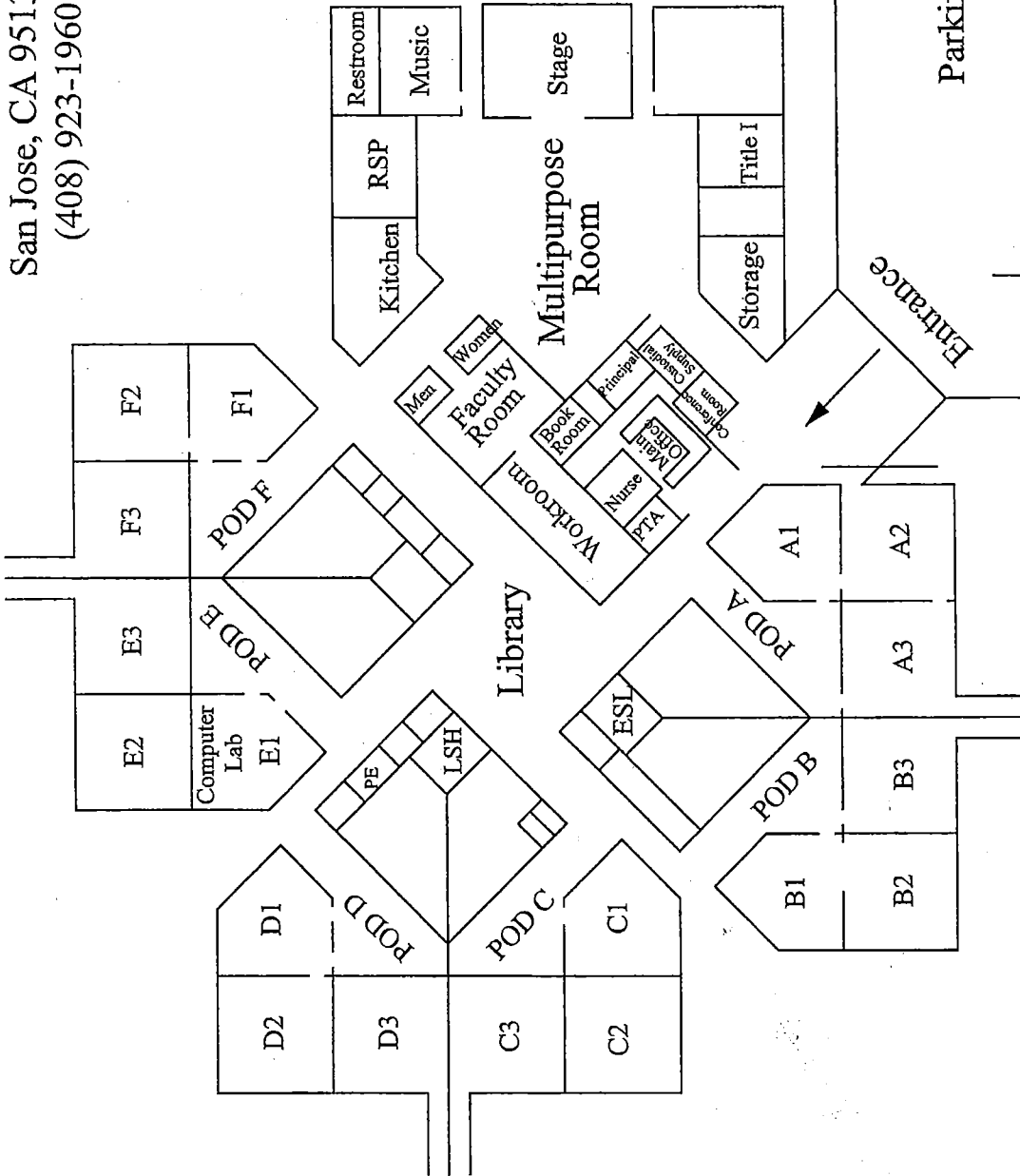

Parking Lot

Summerdale Drive



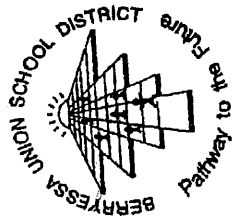

Summerdale Elementary School

1100 Summerdale Drive
 San Jose, CA 95132
 (408) 923-1960
 (408) 937-4923 (fax)

Patty McDonald, Principal

Tran

P-6

King

P-5

Labrador

P-4

P-3

Hopes

SUMMERDALE ELEMENTARY SCHOOL
 INSPECTED ON: 08-27-2014

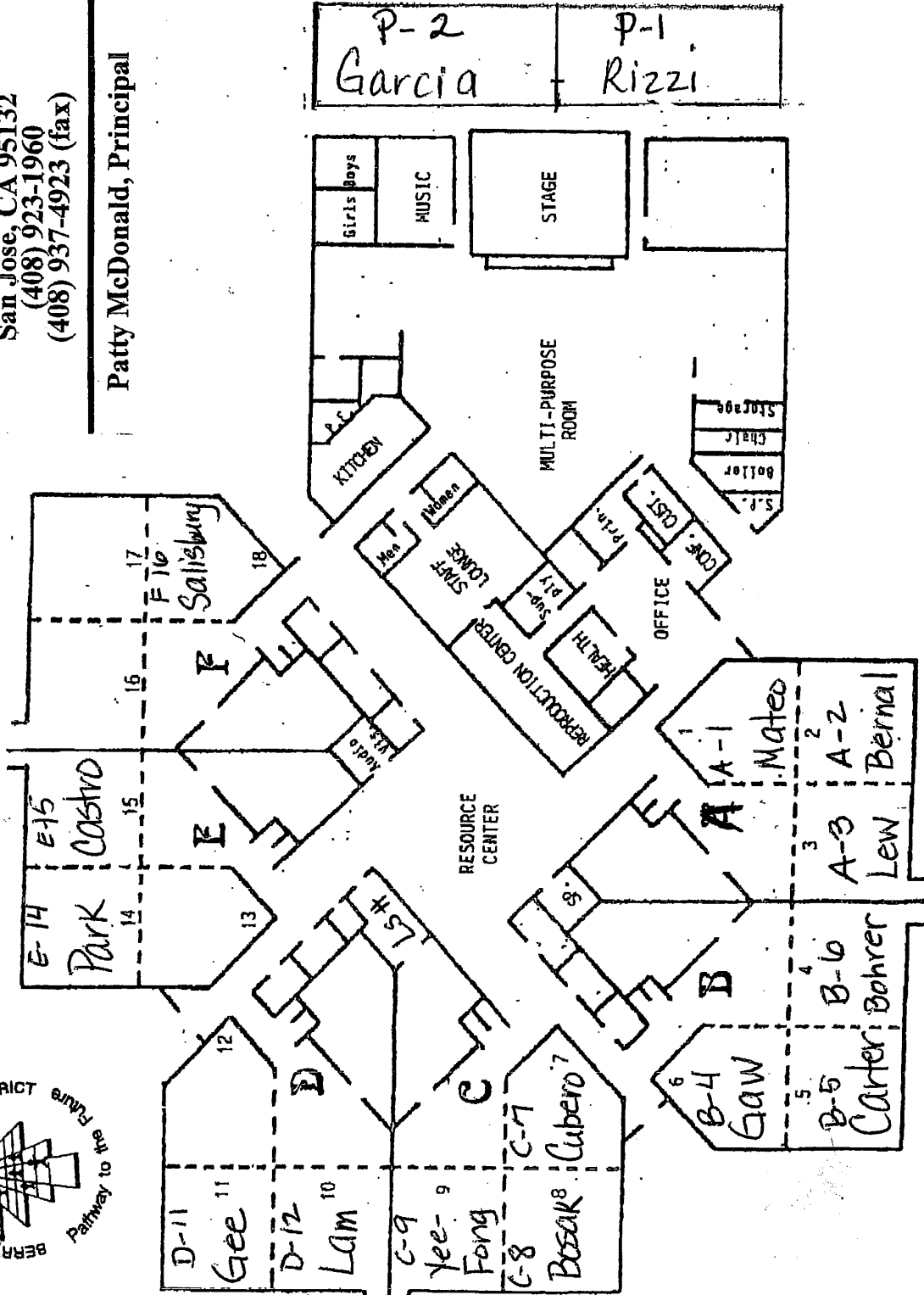

P-2 Garcia | P-1 Rizzi

Summerdale Elementary School

1100 Summerdale Drive
 San Jose, CA 95132
 (408) 923-1960
 (408) 937-4923 (fax)

Patty McDonald, Principal

Tran

P-6

King

P-5

Labrador

P-4

P-3

Hopes

SUMMERDALE ELEMENTARY SCHOOL
 INSPECTED ON: 3-5-14

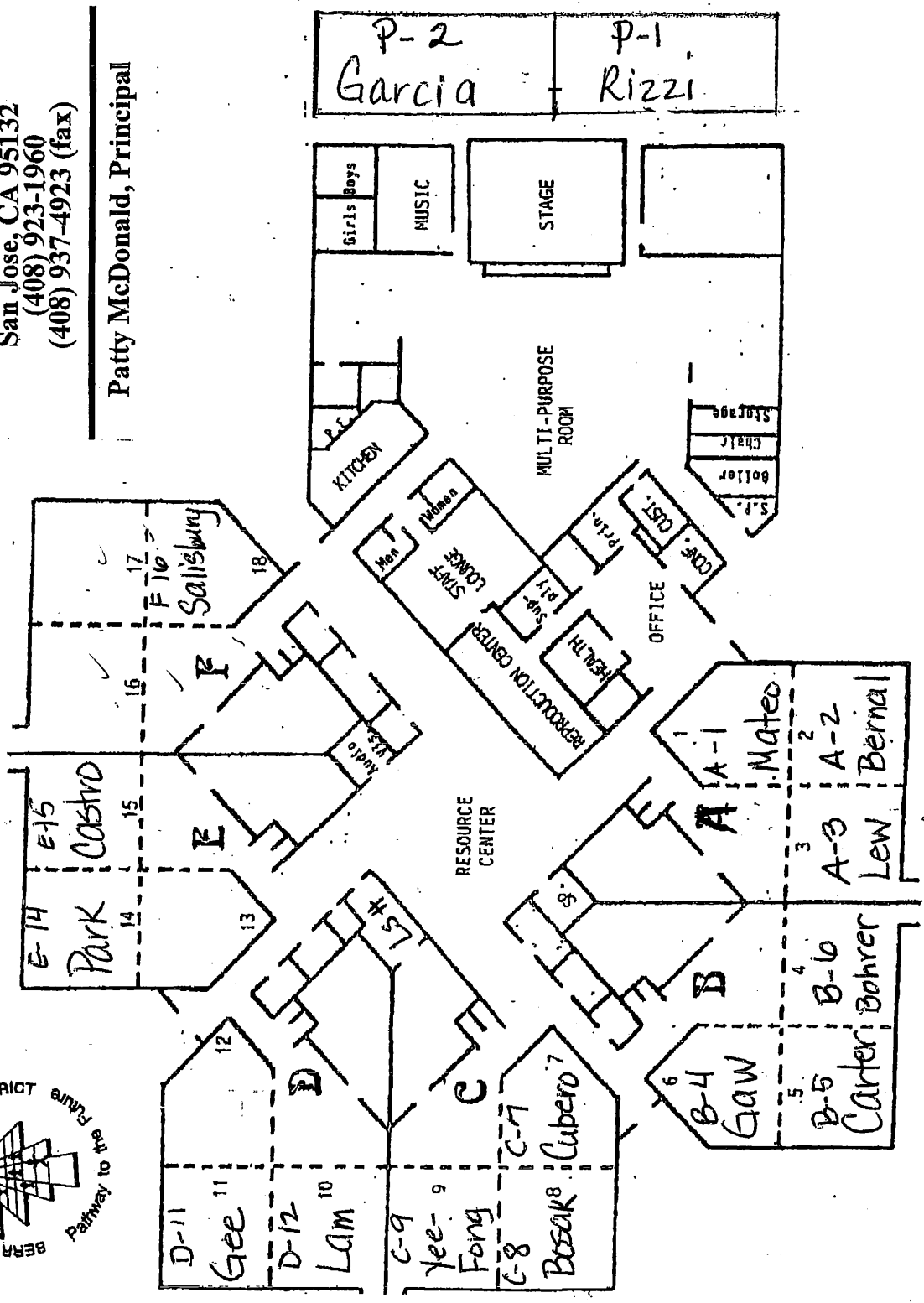
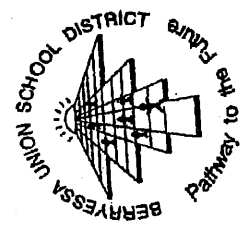

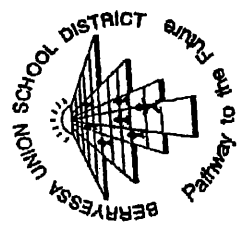

Summerdale Elementary School
 1100 Summerdale Drive
 San Jose, CA 95132
 (408) 923-1960
 (408) 937-4923 (fax)
 Patty McDonald, Principal

SUMMERDALE ELEMENTARY SCHOOL
 INSPECTED ON: 09-25-2013

Tran
 P-6
 King
 P-5
 Labrador
 P-4
 P-3
 Hopes

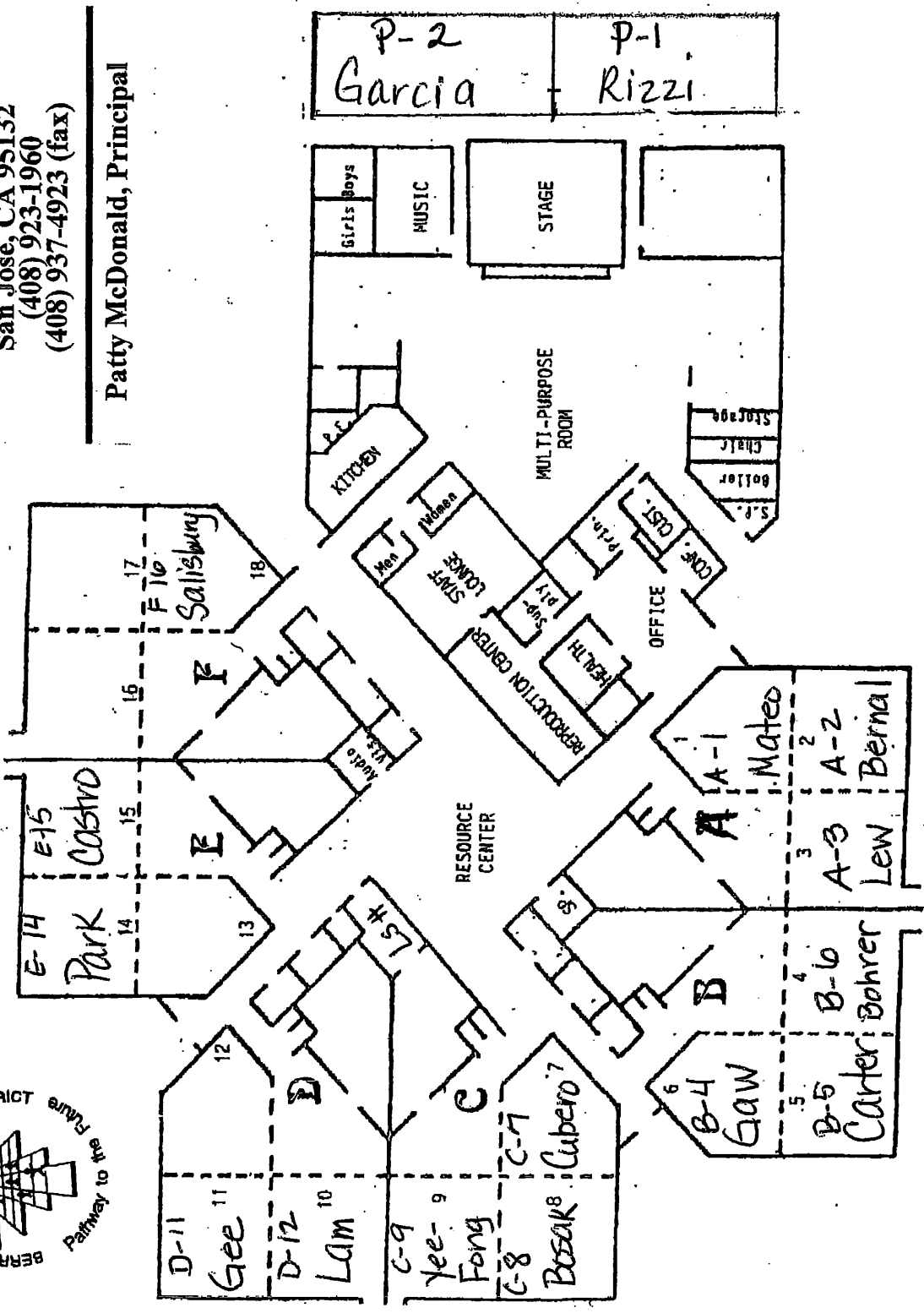

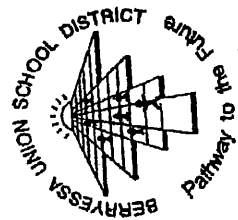

Summerdale Elementary School

1100 Summerdale Drive
 San Jose, CA 95132
 (408) 923-1960
 (408) 937-4923 (fax)

Patty McDonald, Principal

Tran

P-6

King

P-5

Labrador

P-4

P-3

Hopes

SUMMERDALE ELEMENTARY SCHOOL
 INSPECTED ON: 04-03-13

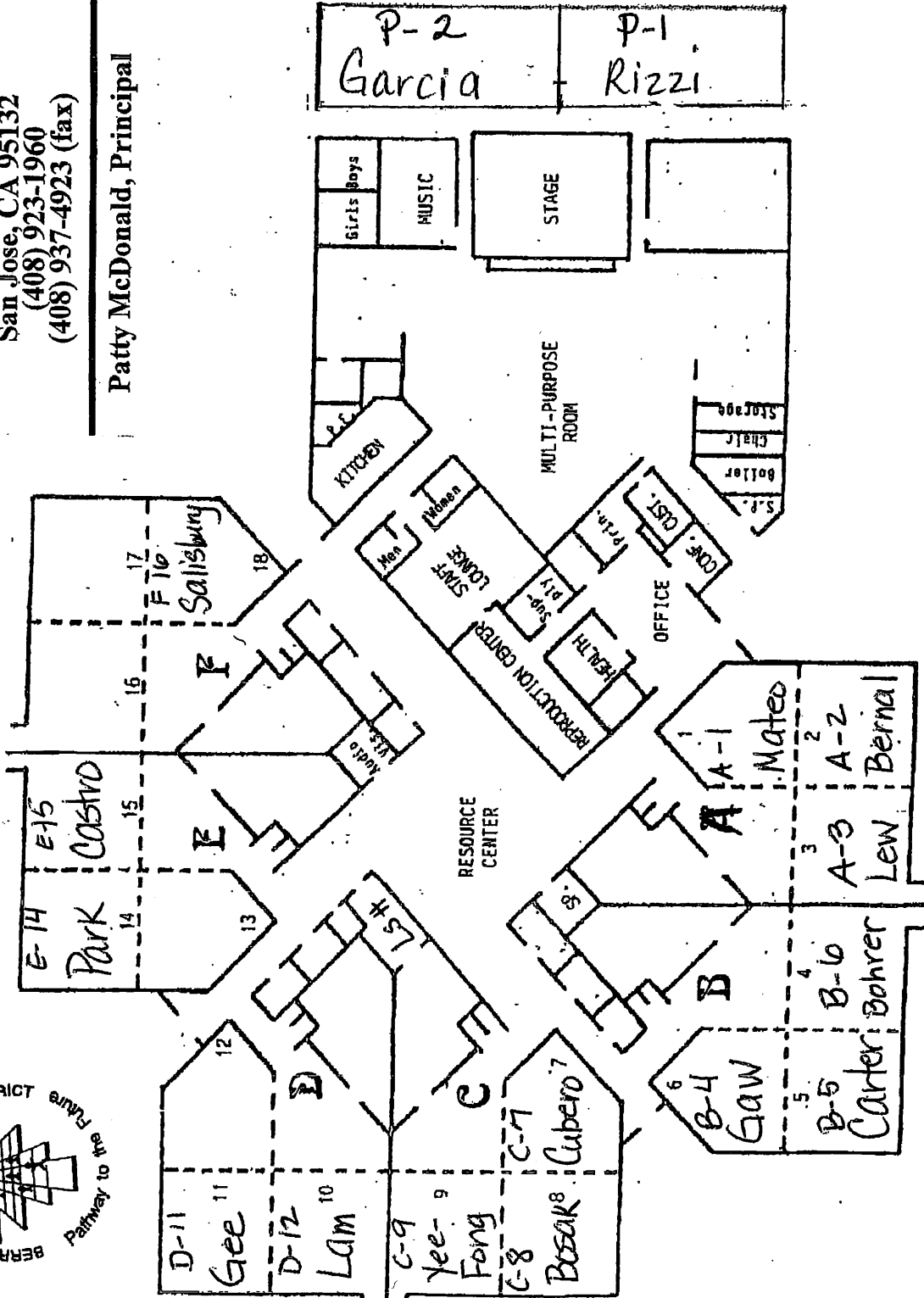

Summerdale Elementary School

1100 Summerdale Drive
 San Jose, CA 95132
 (408) 923-1960
 (408) 937-4923 (fax)

Patty McDonald, Principal

Tran

P-6

King

P-5

Labrador

P-4

P-3

Hopes

SUMMERDALE ELEMENTARY SCHOOL
 INSPECTED ON: 10-10-12

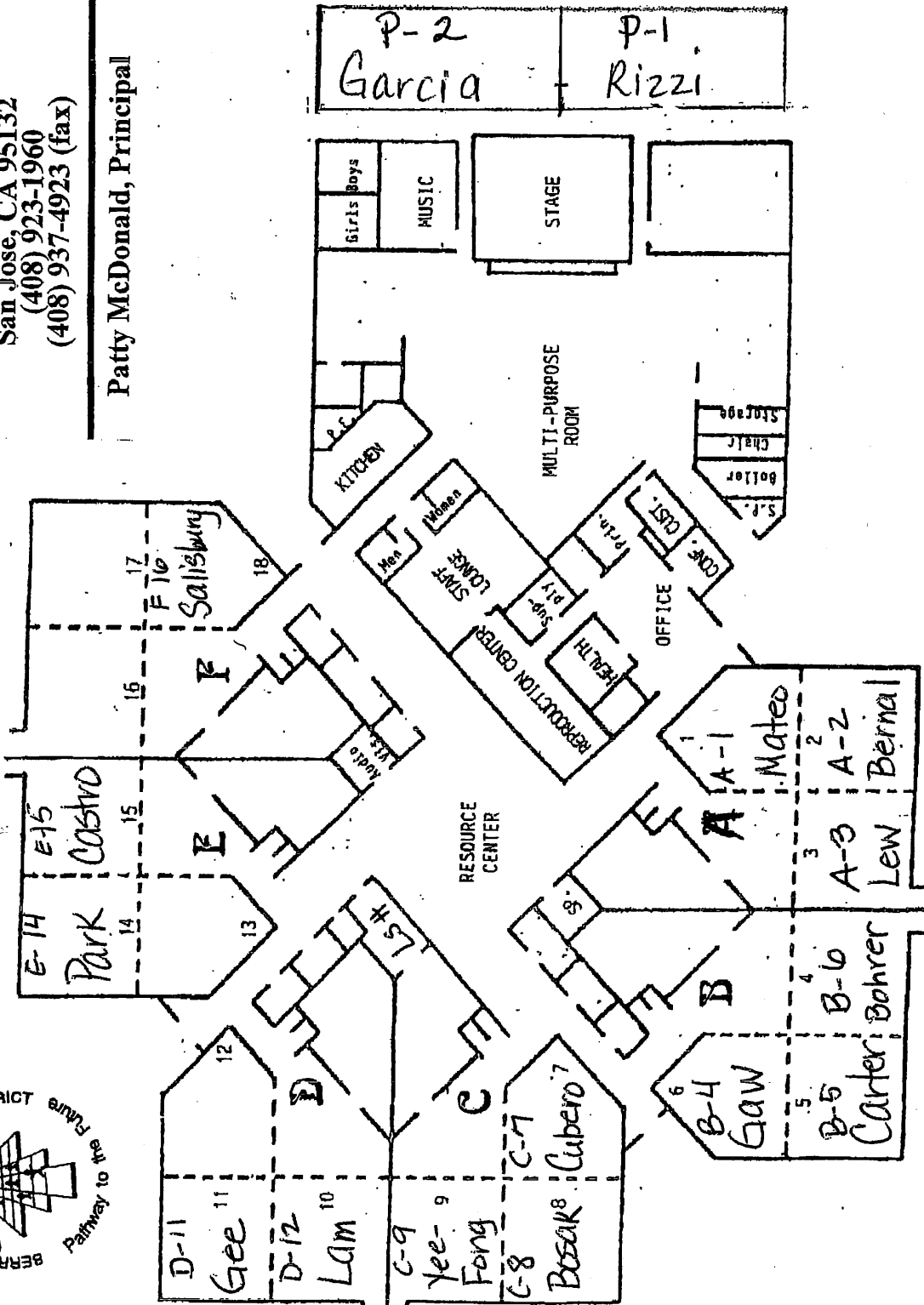
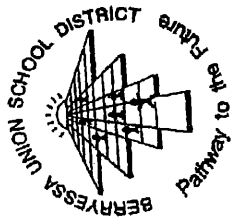

Summerdale Elementary School
 1100 Summerdale Drive
 San Jose, CA 95132
 (408) 923-1960
 (408) 937-4923 (fax)
 Patty McDonald, Principal

Tran
 P-6
 King
 P-5
 Labrador
 P-4
 P-3
 Hopes

SUMMERDALE ELEMENTARY SCHOOL
 INSPECTED ON: 04-09-12

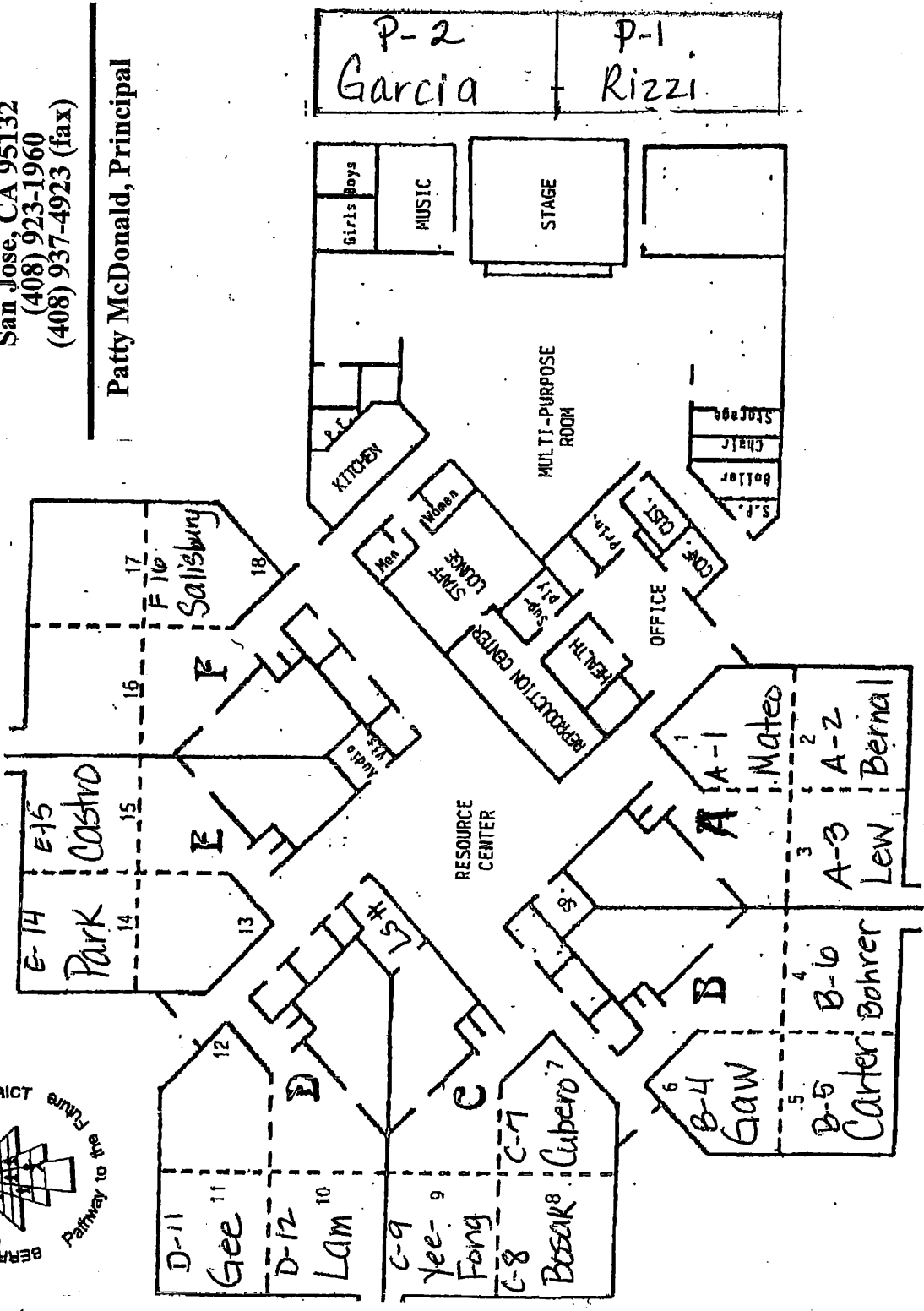

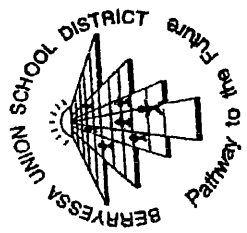

Summerdale Elementary School

1100 Summerdale Drive
 San Jose, CA 95132
 (408) 923-1960
 (408) 937-4923 (fax)

Patty McDonald, Principal

Tran
 P-6
 King
 P-5
 Labrador
 P-4

P-3
 Hopes

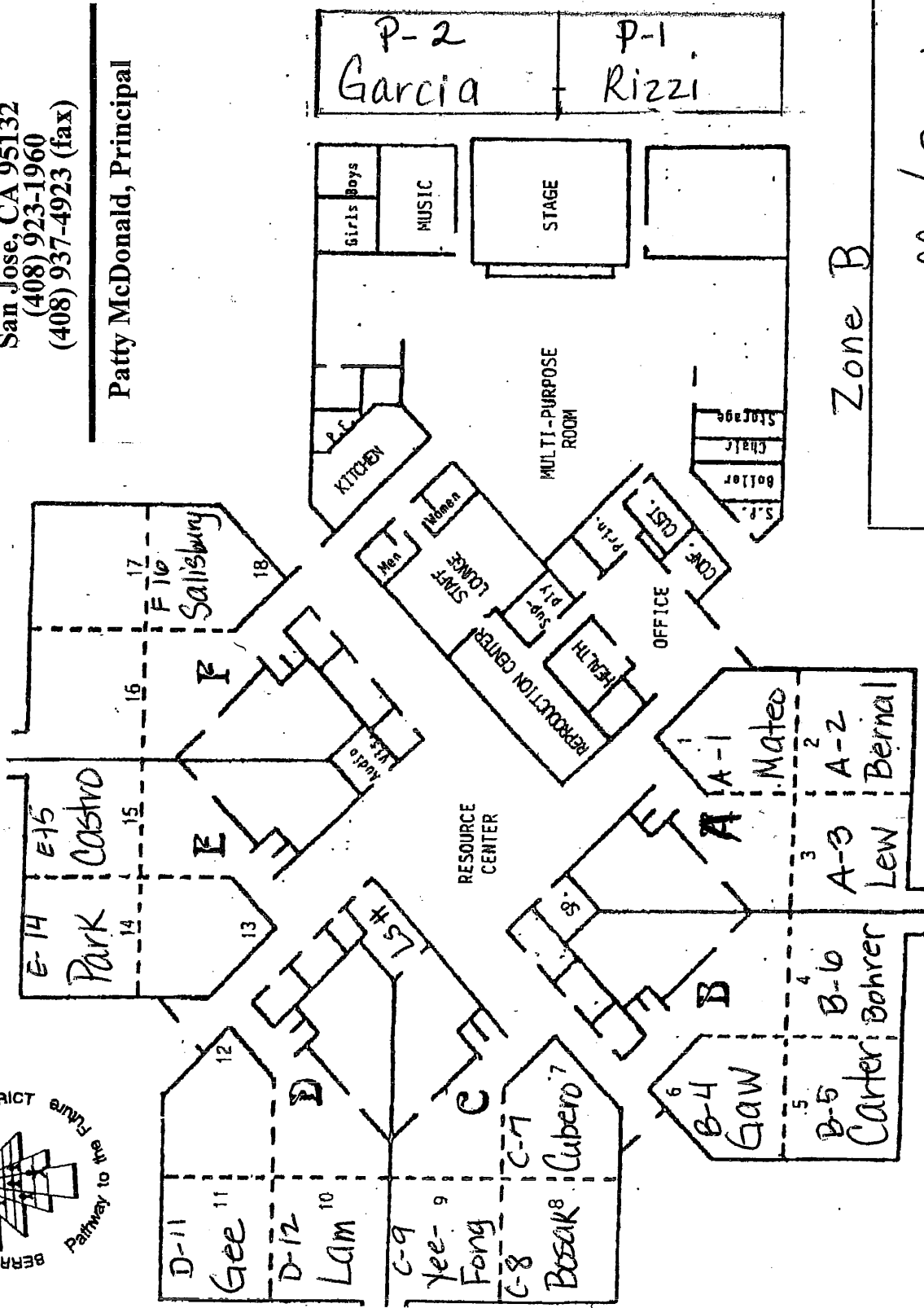

Zone B
 Zone C

Drop off / Pick Up Area

Zone A

Summerdale School

1100 Summerdale Drive

San Jose, CA 95132

Portable 7 SMITH
Portable 6 WAGNER
Portable 5 GORT
Portable 4 SAUNDERS

Portable 3
HOYES

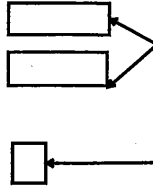

SUMMERDALE ELEMENTARY SCHOOL
INSPECTED ON: 11-30-11

Portables 2 GORT	Portable 1 SMITH
---------------------	---------------------

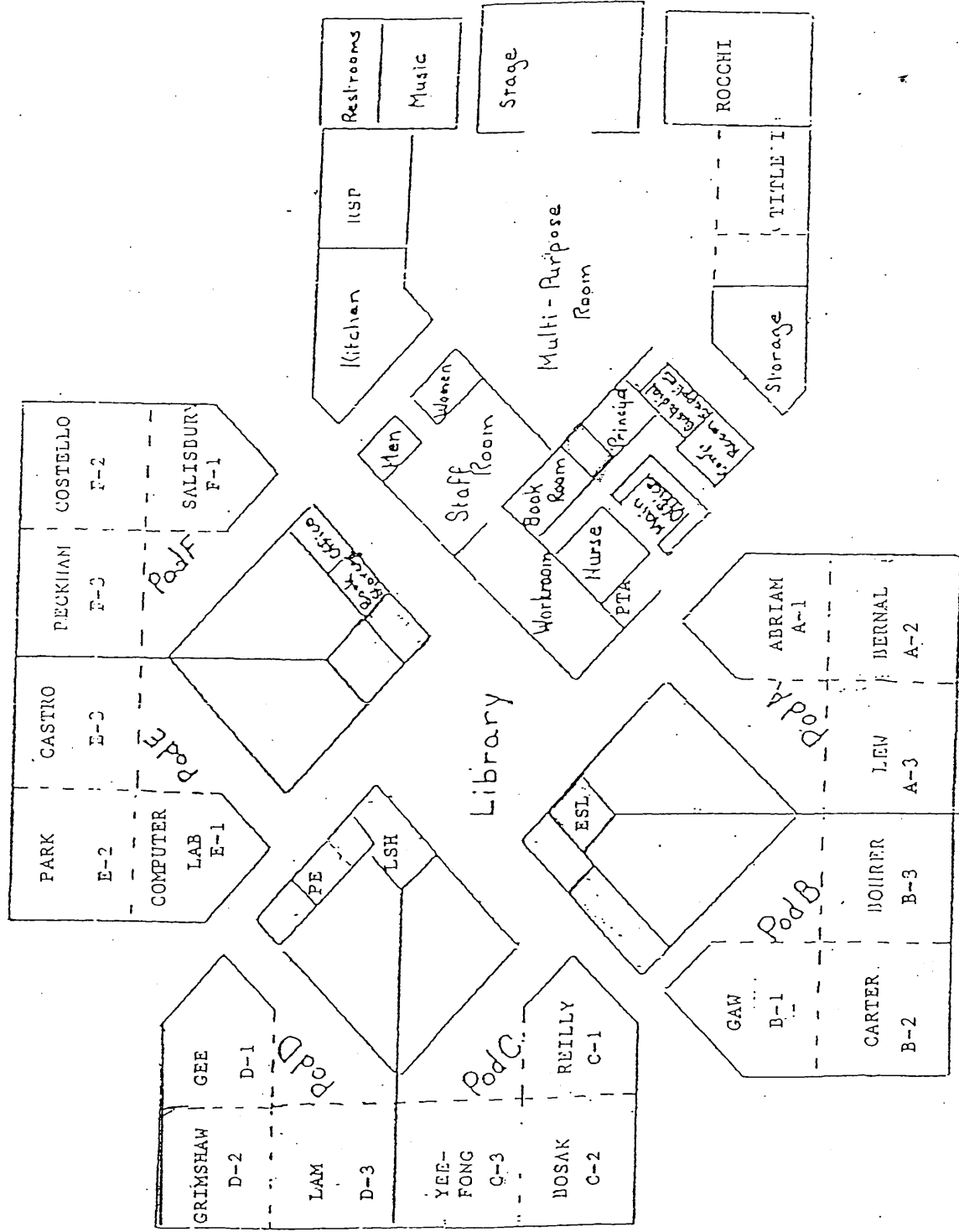

Summerdale School

1100 Summerdale Drive

Sunnyvale, CA 95132

Portable 7 SMITH
Portable 6 WAGNER
Portable 5 CORT
Portable 4 SAUNDERS

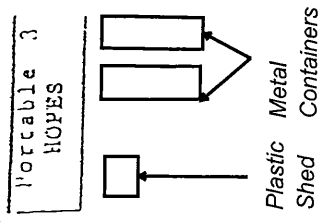

SUMMERDALE ELEMENTARY SCHOOL
INSPECTED ON: 9/1/10

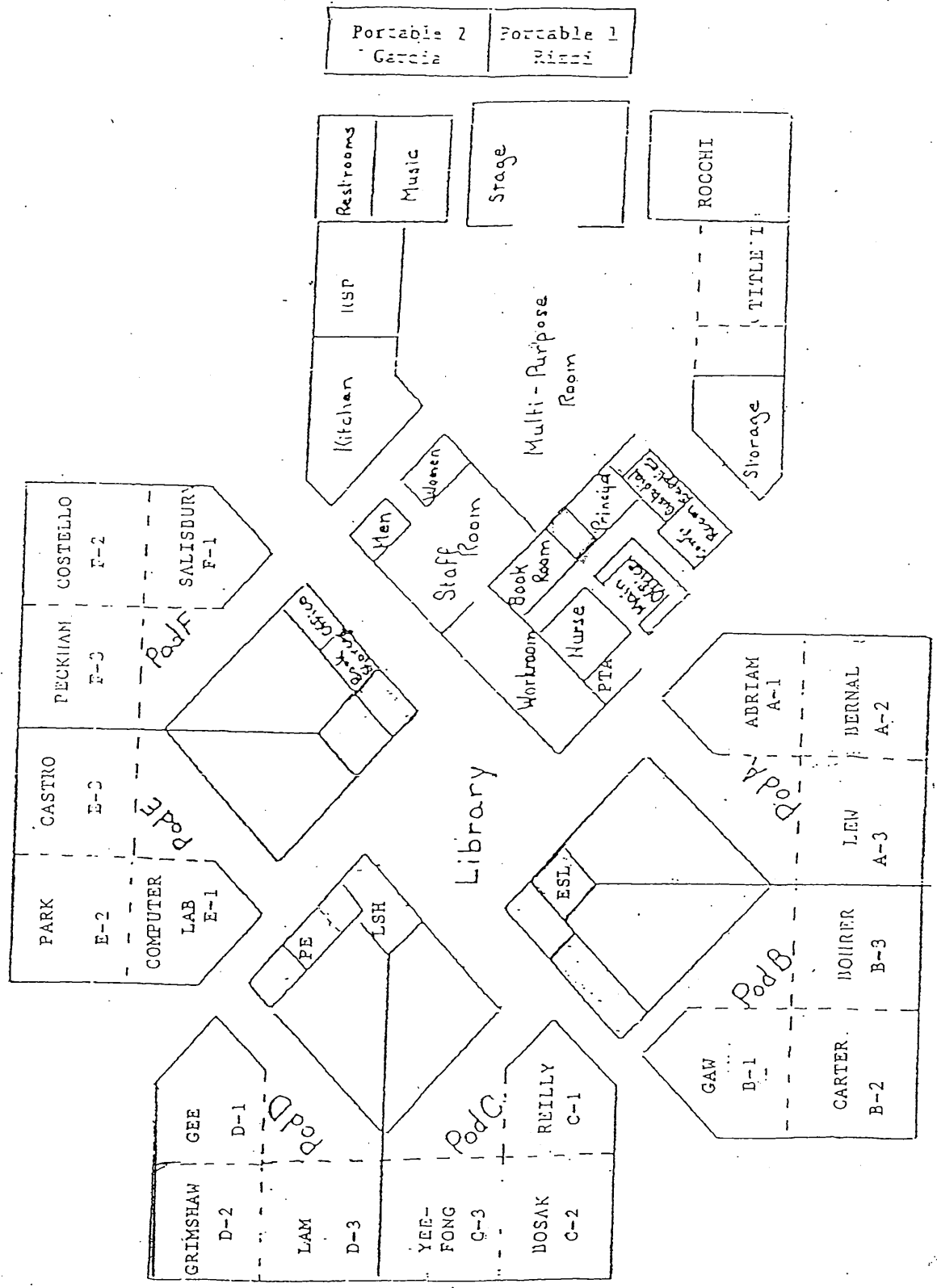

9/1/10

Summerdale School

1100 Summerdale Drive

San Jose, CA 95132

Portable 7 SMITH
Portable 6 WAGNER
Portable 5 GORT
Portable 4 SAUNDERS

Portable 3 HOPES

Portable 2 Garcia	Portable 1 Pineda
----------------------	----------------------

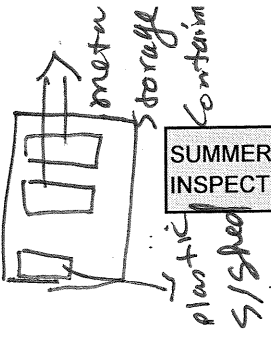

SUMMERDALE ELEMENTARY SCHOOL
INSPECTED ON: 3/10/10

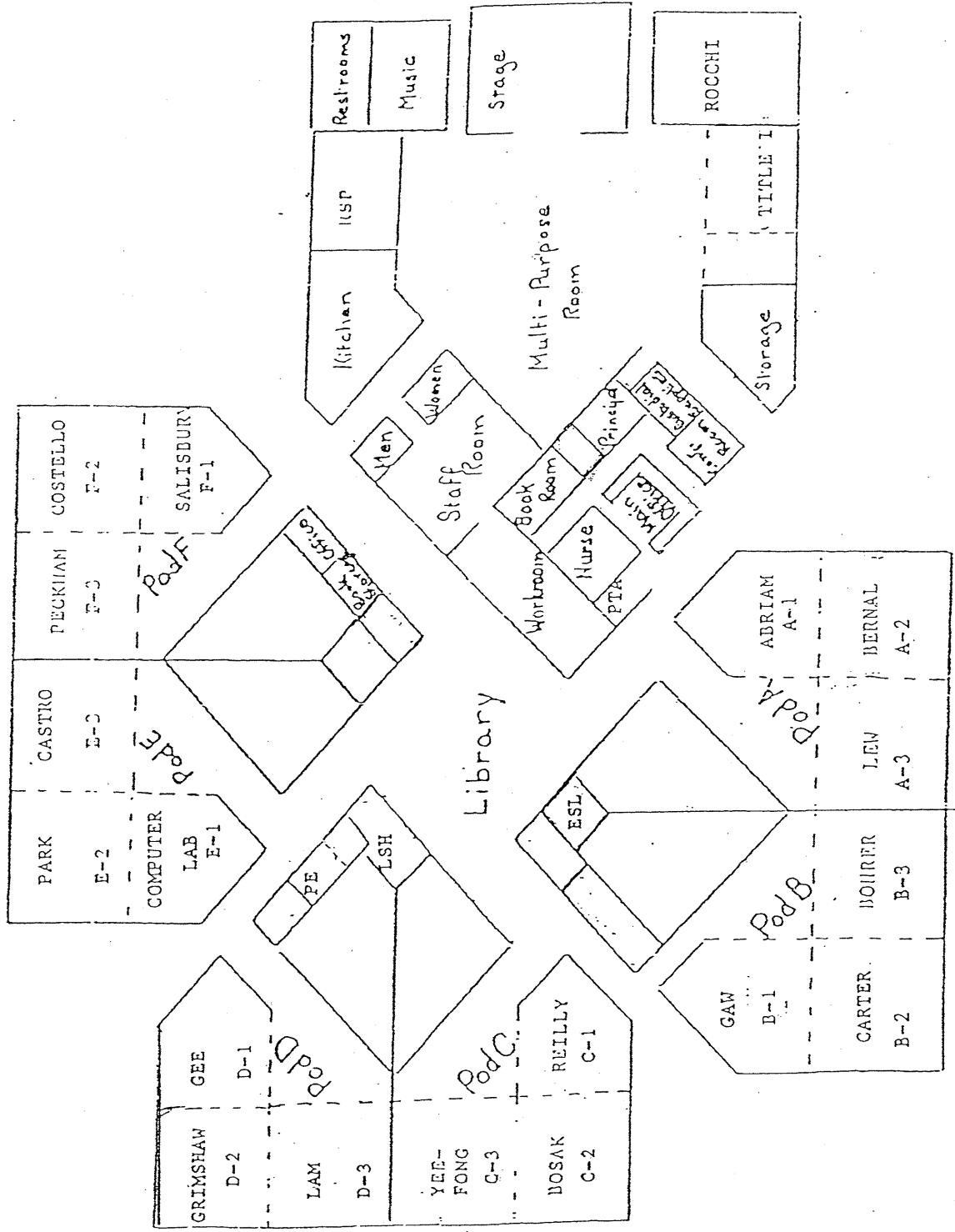

Summerdale School

1100 Summerdale Drive

San Jose, CA 95132

Portable 7
SMITH
Portable 6
WAGNER
Portable 5
CORT
Portable 4
SAUNDERS

Portable 3
HOPES

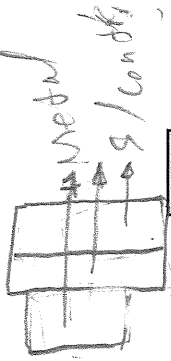

SUMMERDALE ELEMENTARY SCHOOL
INSPECTED ON: 09-04-09

Portable 2 GARCIA	Portable 1 MANN
----------------------	--------------------

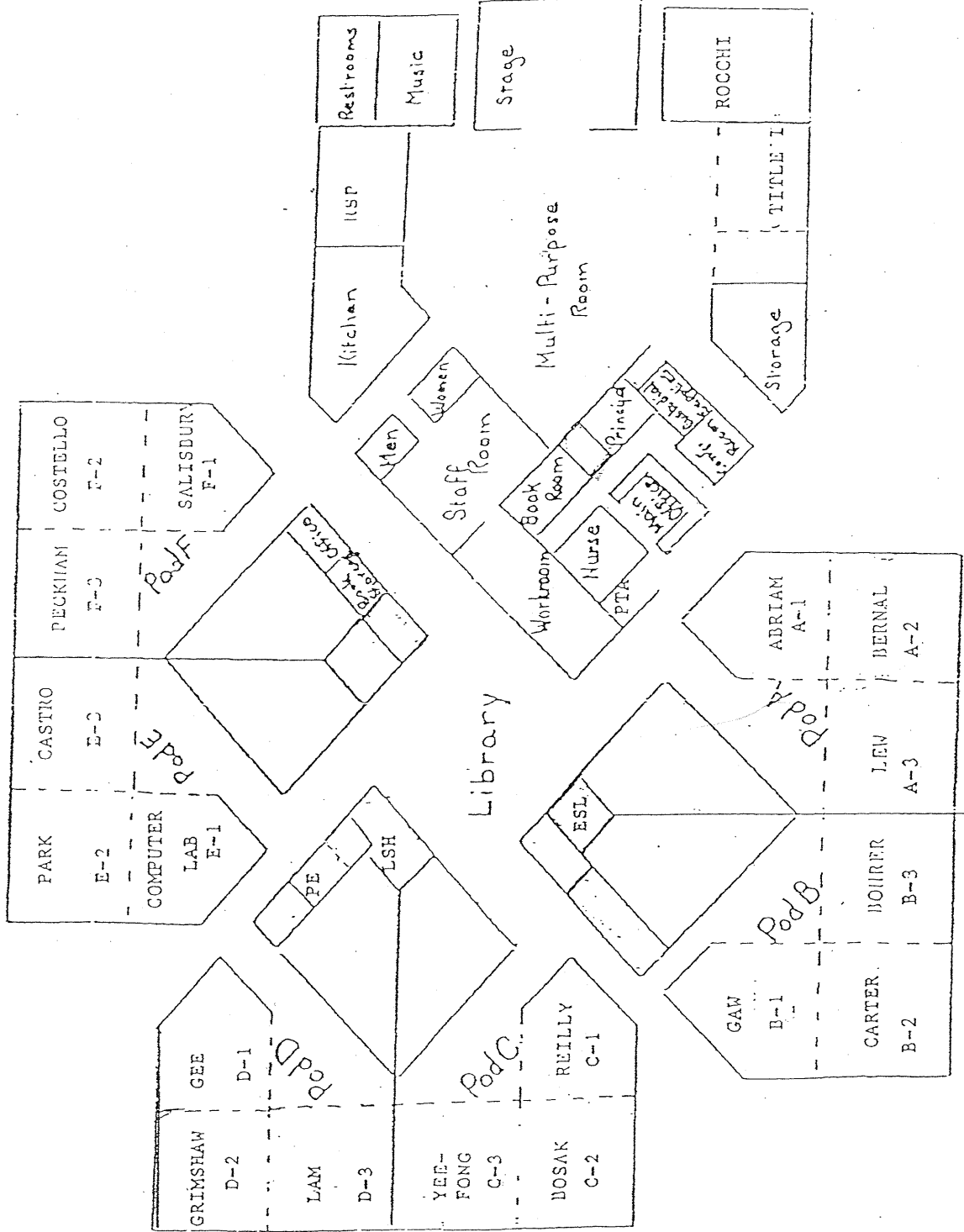

Summerdale School

1100 Summerdale Drive

San Jose, CA 95132

Portable 7 SMITH
Portable 6 WAGNER
Portable 5 CORT
Portable 4 SAUNDERS

Portable 3
HOPES

SUMMERDALE ELEMENTARY SCHOOL
INSPECTED ON: 5-13-08

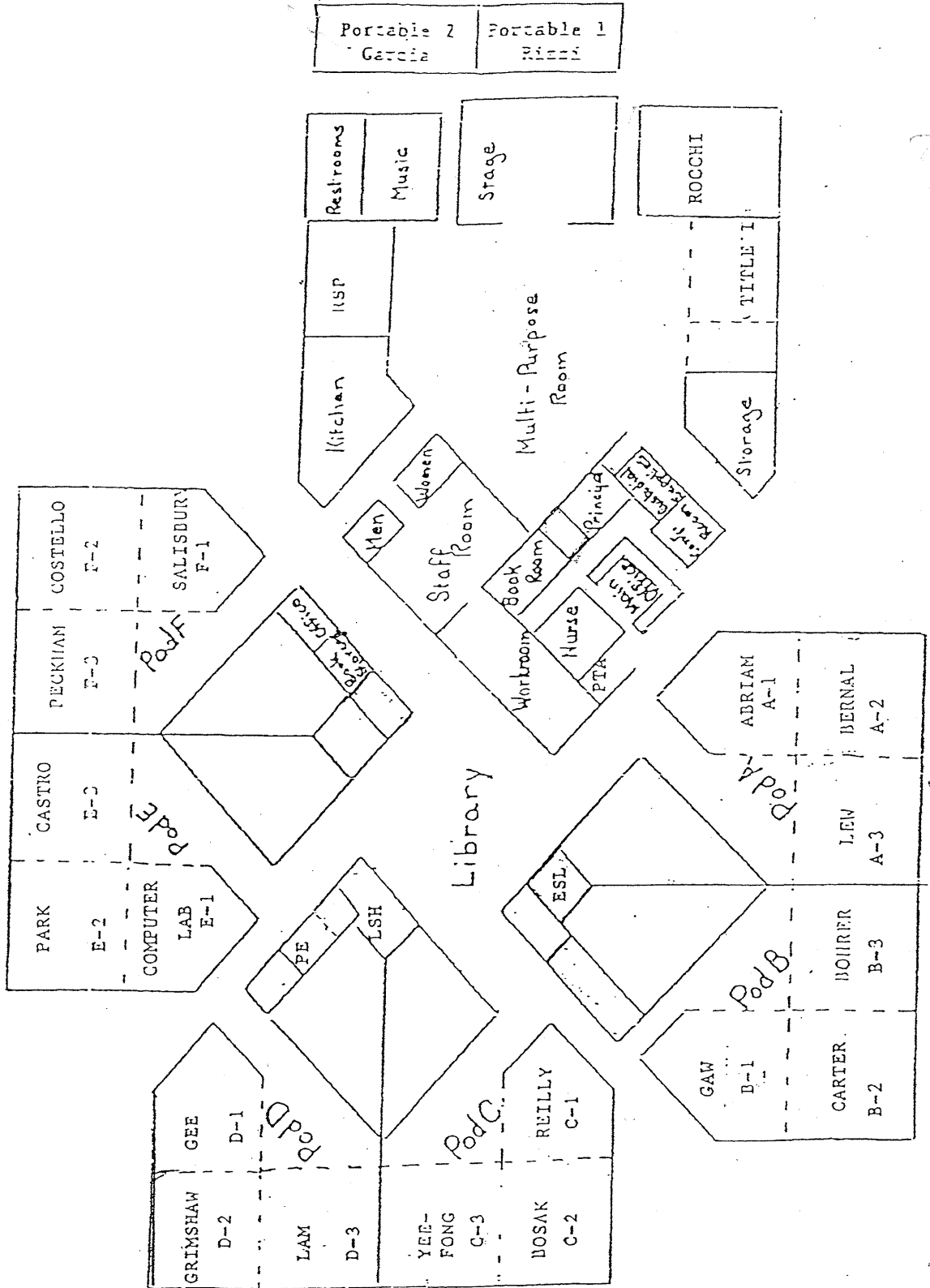

Portable 2 GARCIA	Portable 1 MILLER
----------------------	----------------------

Summerdale School

1100 Summerdale Drive

San Jose, CA 95132

Portable 7
SMITH
Portable 6
WAGNER
Portable 5
GORT
Portable 4
SAUNDERS

Portable 3
HOPES

Portable 2 GARDIA	Portable 1 MAY
----------------------	-------------------

SUMMERDALE ELEMENTARY SCHOOL
INSPECTED ON: 10/15/08

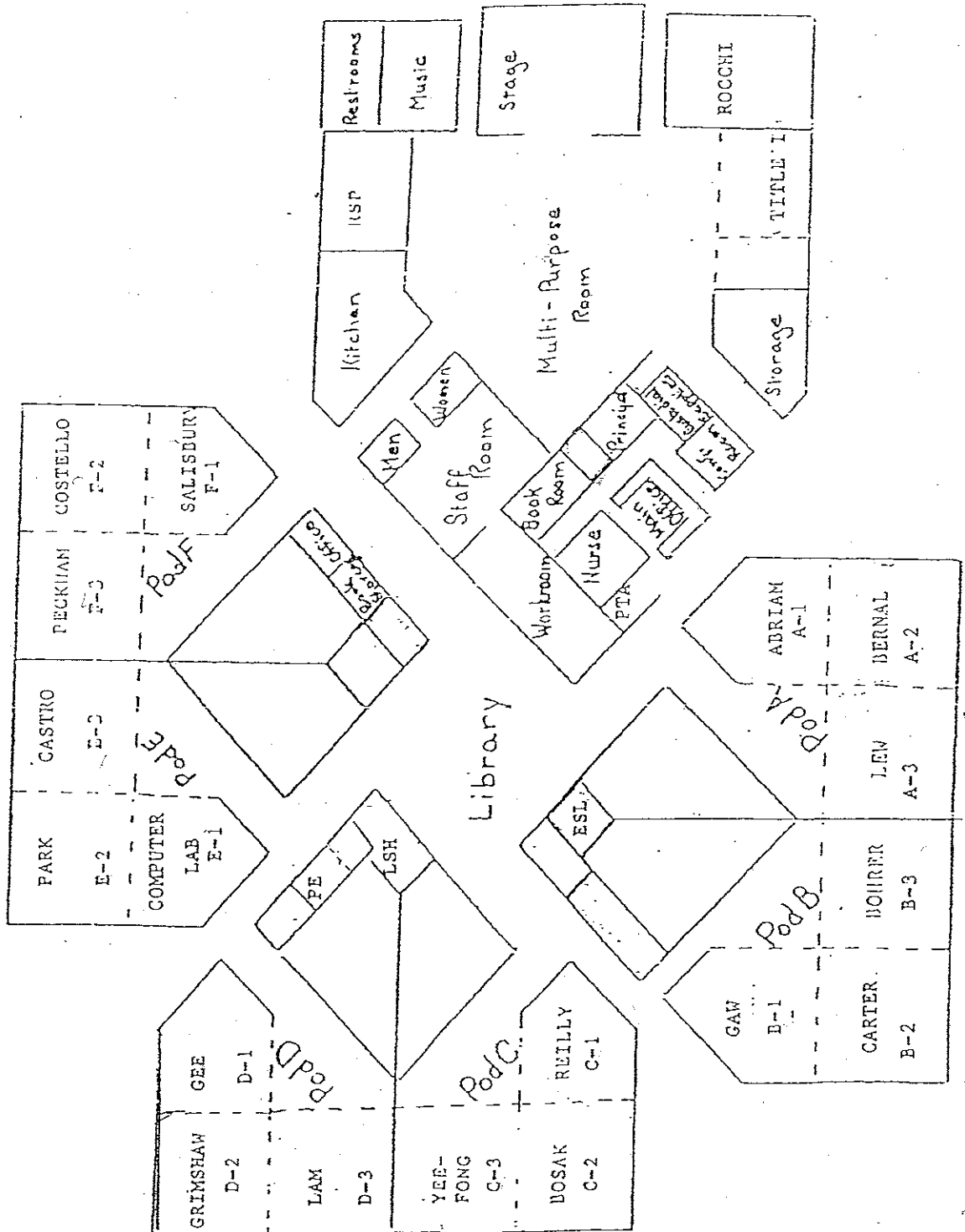

Summerdale School
1100 Summerdale Drive
San Jose, CA 95132

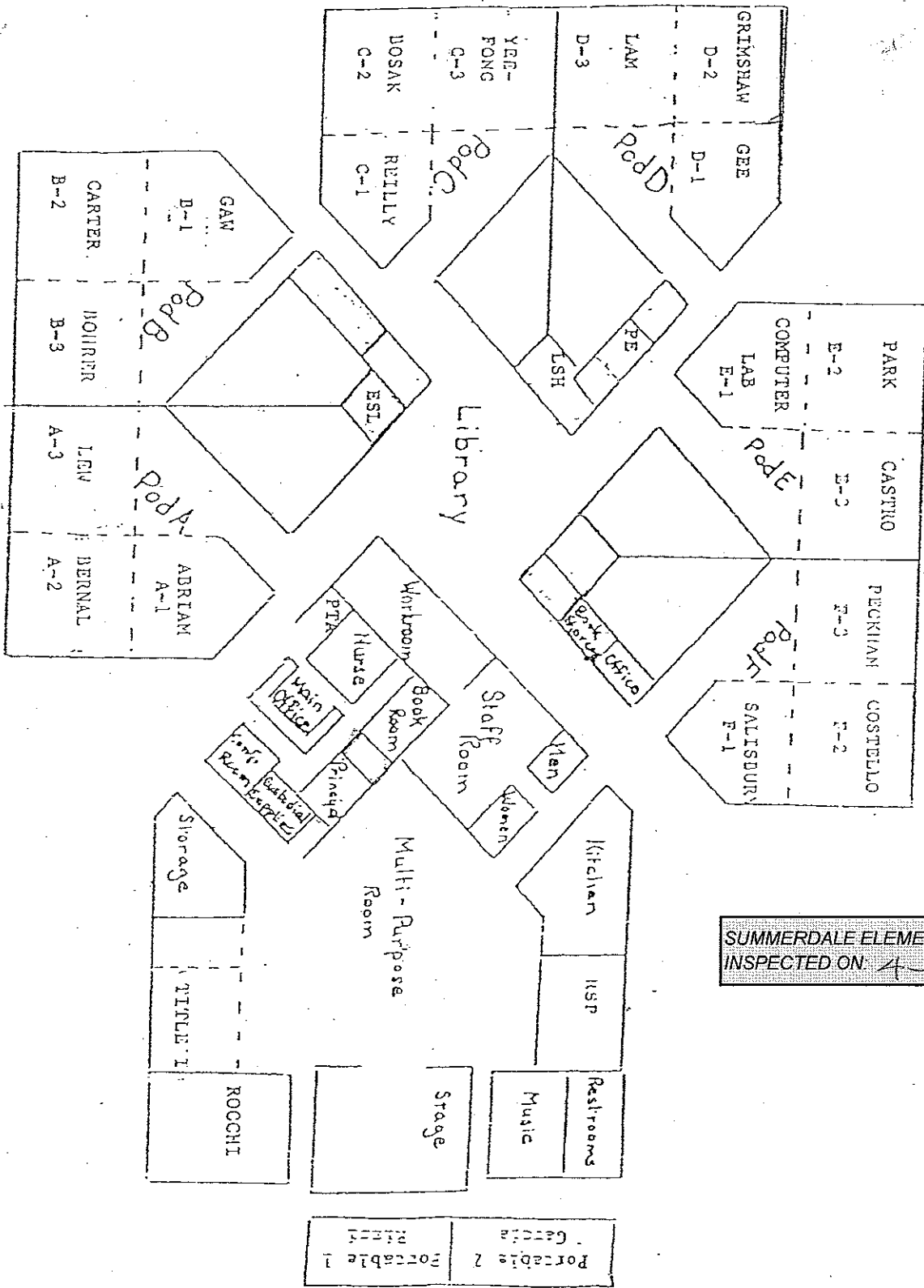

SUMMERDALE ELEMENTARY SCHOOL
INSPECTED ON 4-16-08

Portable 7
SMITH
Portable 6
WAGNER
Portable 5
GORT
Portable 4
SAUNDERS

Portable 3
HOPES

Portable 2
Garrett
Went
Portable 1

Summerdale School
 1100 Summerdale Drive
 San Jose, CA 95132

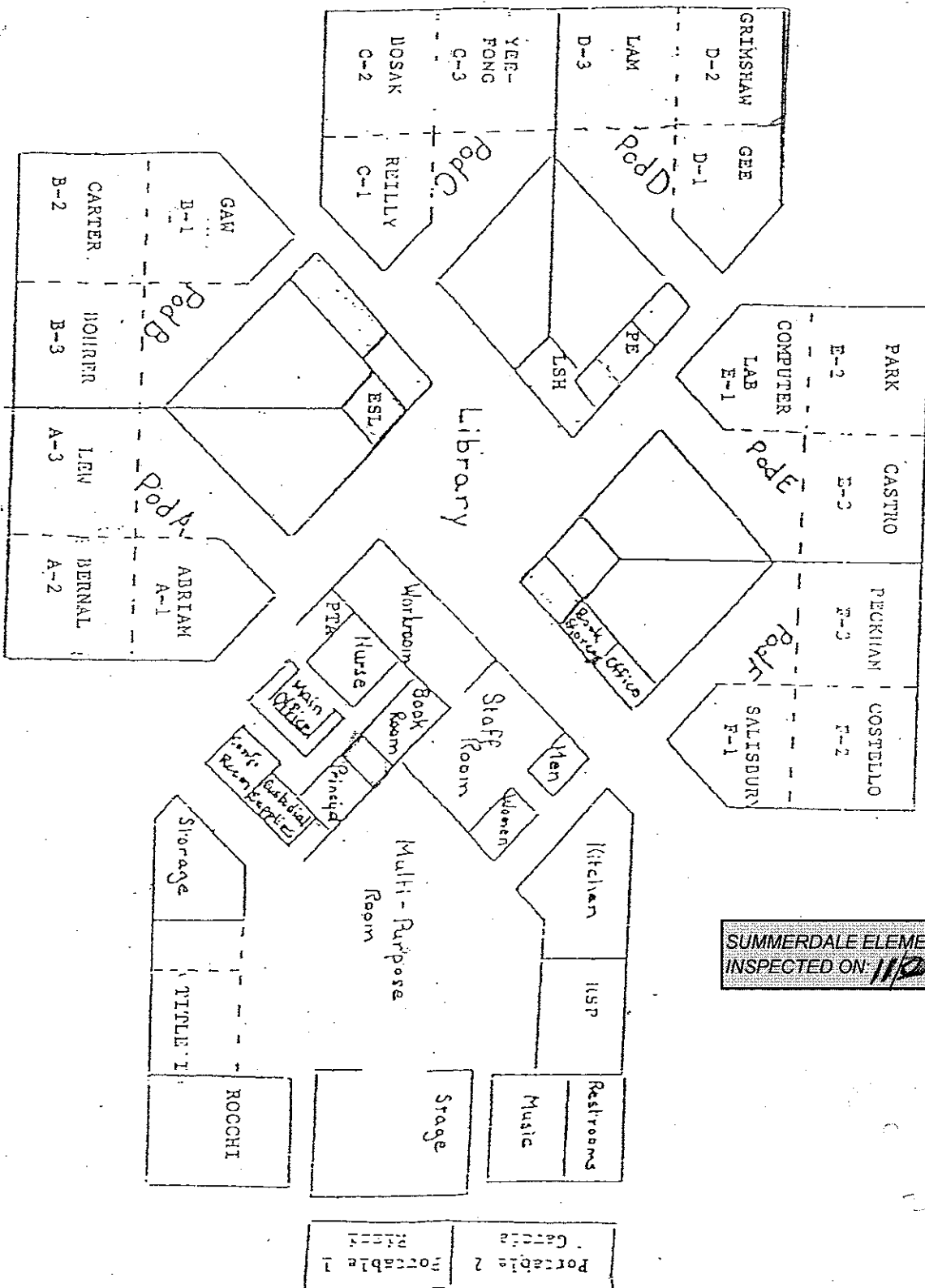

SUMMERDALE ELEMENTARY SCHOOL
 INSPECTED ON 11/25/07

Portable 7
SMITH
Portable 6
WAGNER
Portable 5
GORT
Portable 4
SAUNDERS

Portable 3
HOPES

Portable 2
WAGNER
Portable 1
WAGNER

ROOCHI

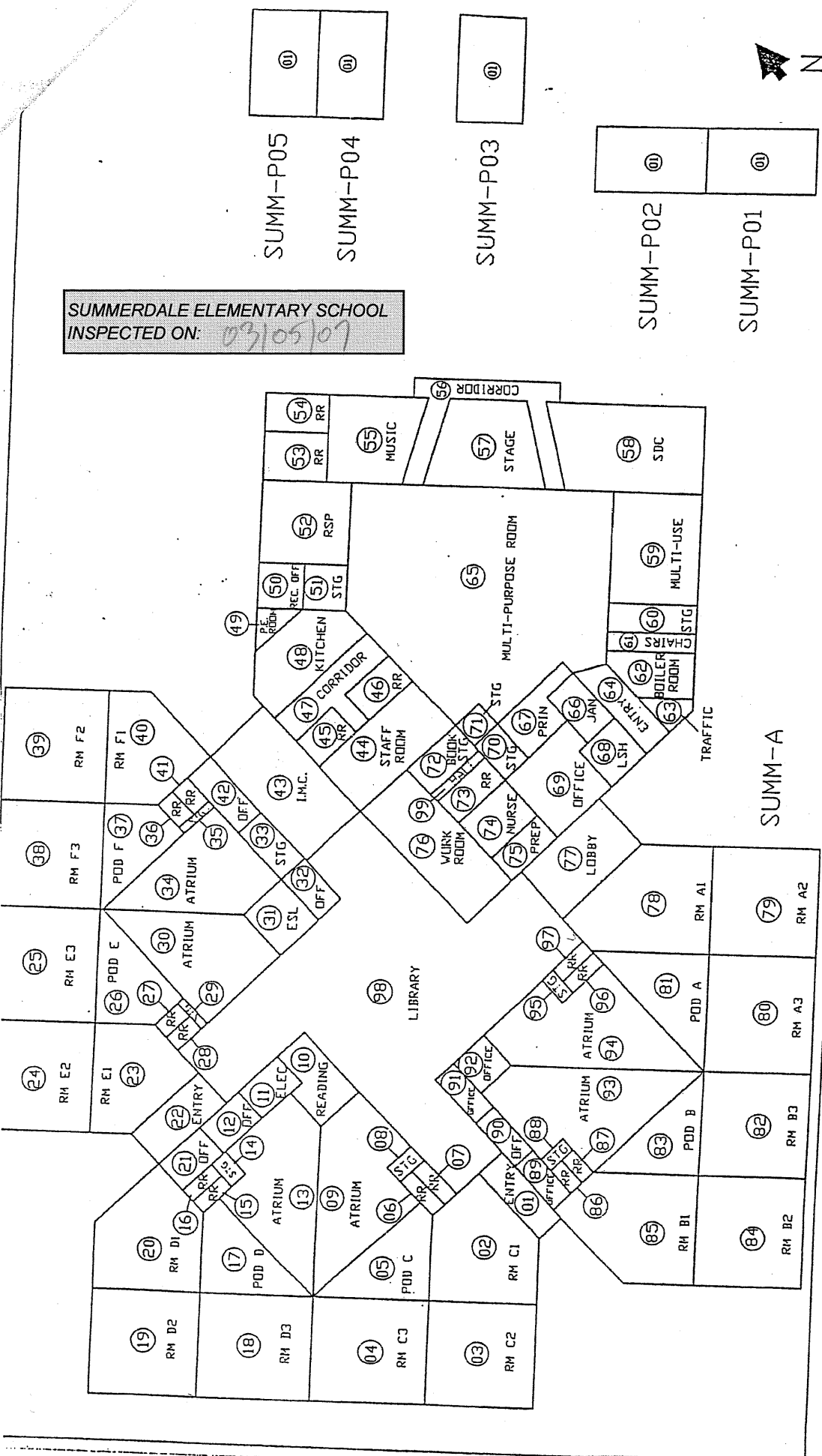

SUMMERDALE ELEMENTARY SCHOOL
INSPECTED ON: 03/05/09

SUMM-P05
SUMM-P04

SUMM-P03

SUMM-P02
SUMM-P01

NOT TO SCALE

SUMM-A

SCHOOL NAME: SUMMERDALE ELEMENTARY	COUNTY: SANTA CLARA
ADDRESS: 1100 SUMMERDALE DR.	ACREAGE: N/A
SCHOOL DISTRICT: BERRYESSA UNIFIED	REV. DATE: 01/25/99
NAMING CONVENTION SITEPLAN	
BERRYESSA UNIFIED 1376 PIEDMONT RD SAN JOSE, CA 95132	

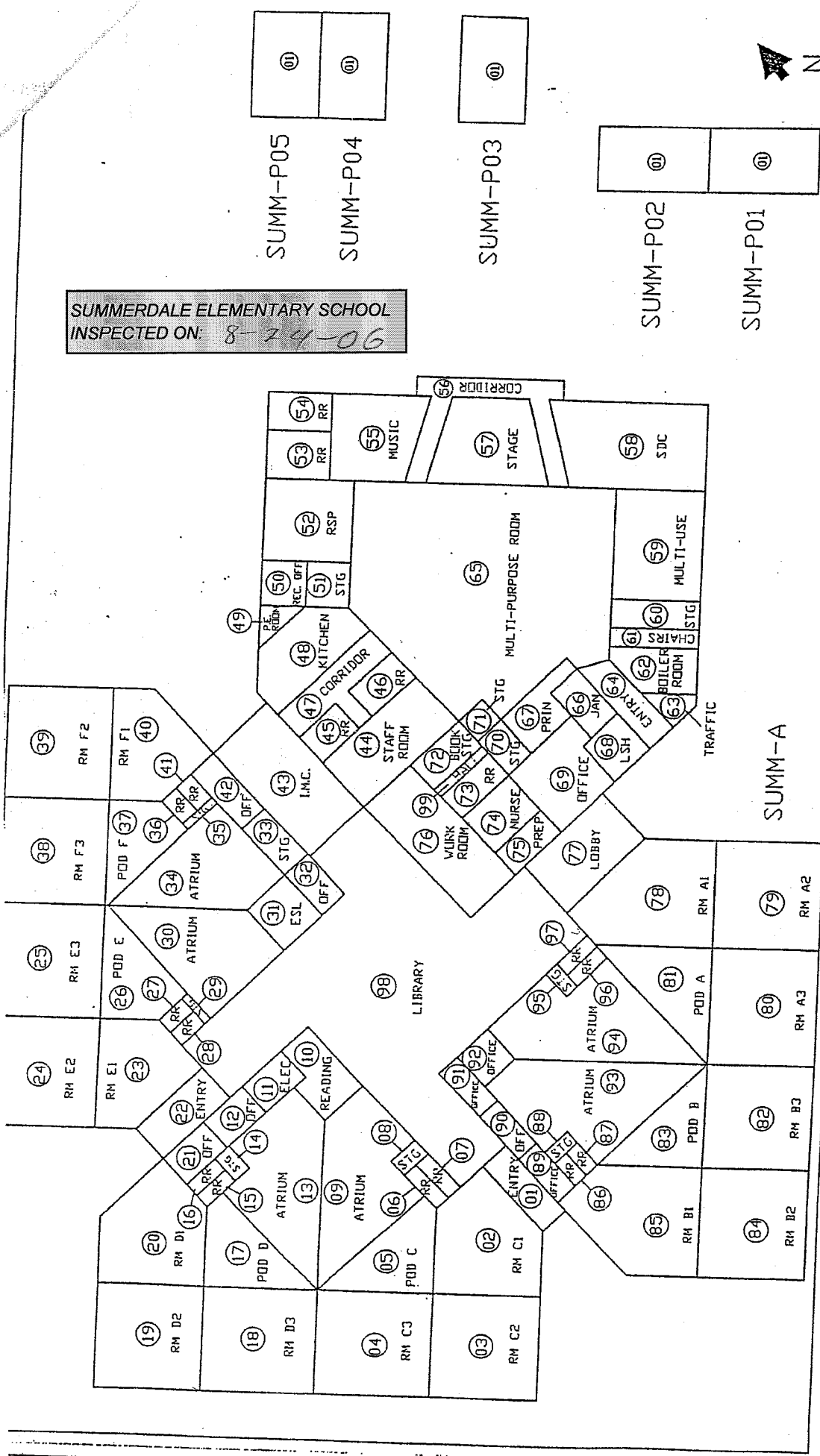

SUMMERDALE ELEMENTARY SCHOOL
 INSPECTED ON: 8-24-06

SUMM-P05
 SUMM-P04

SUMM-P03

SUMM-P02
 SUMM-P01

NOT TO SCALE

SUMM-A

NAMING CONVENTION SITEPLAN

SCHOOL NAME: SUMMERDALE ELEMENTARY
 ADDRESS: 1100 SUMMERDALE DR.
 COUNTY: SANTA CLARA
 ACREAGE: N/A
 SCHOOL DISTRICT: BERRYESSA UNIFIED
 REV. DATE: 01/25/99

BERRYESSA UNIFIED
 1376 PIEDMONT RD
 SAN JOSE, CA 95132

SUMMERDALE ELEMENTARY SCHOOL
 INSPECTED ON: 04/19/06

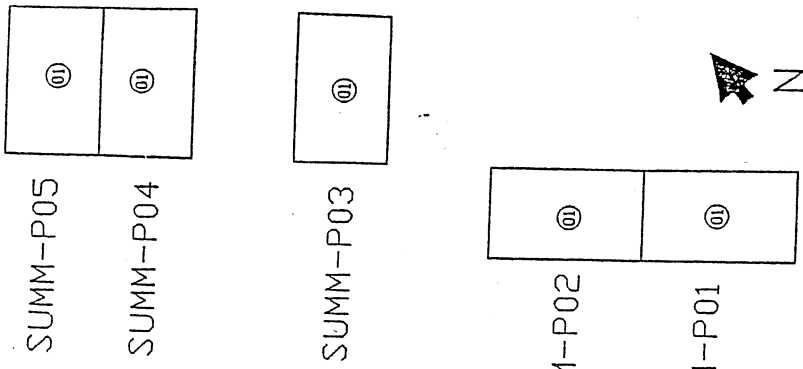
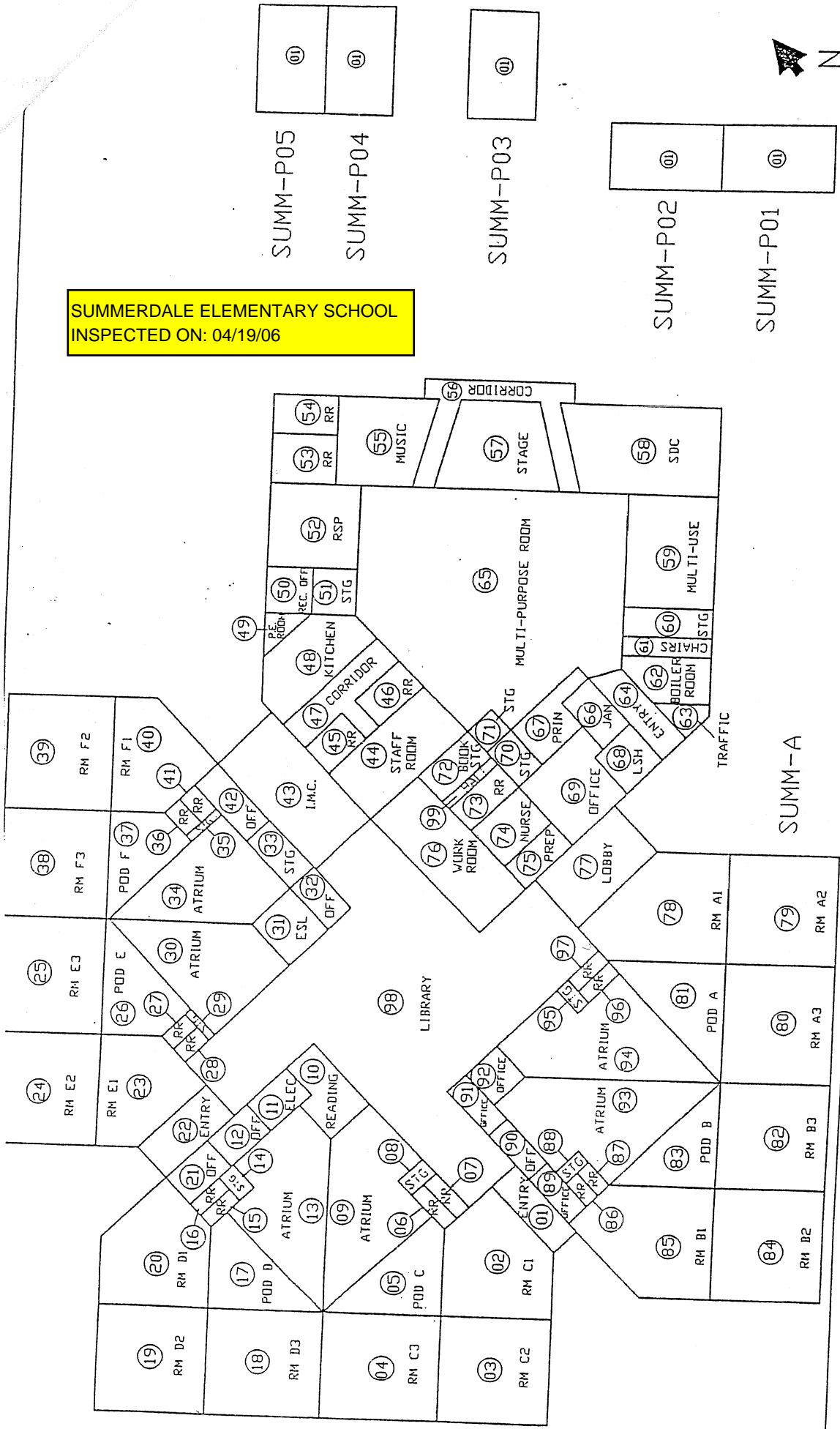

NOT TO SCALE

NAMING CONVENTION SITEPLAN

SCHOOL NAME: SUMMERDALE ELEMENTARY
 ADDRESS: 1100 SUMMERDALE DR.
 SCHOOL DISTRICT: BERRYESSA UNIFIED
 COUNTY: SANTA CLARA
 ACREAGE: N/A
 REV. DATE: 01/25/99

BERRYESSA UNIFIED
 1376 PIEDMONT RD
 SAN JOSE, CA 95132

SUMMERDALE ELEMENTARY SCHOOL
INSPECTED SEPTEMBER 2005

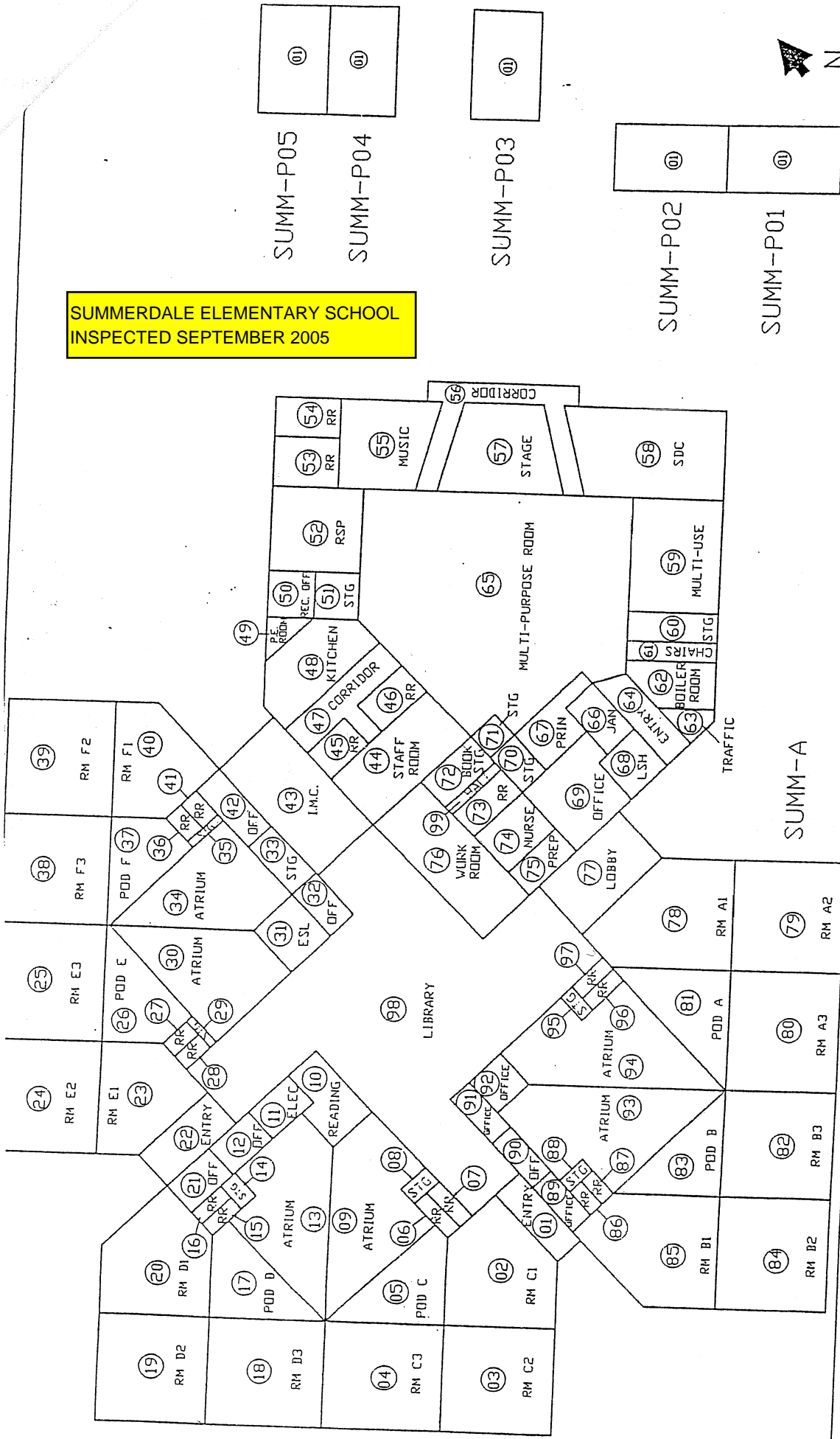

NOT TO SCALE

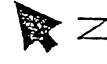

SUMM-P05

SUMM-P04

SUMM-P03

SUMM-P02

SUMM-P01

SUMM-A

NAMING CONVENTION SITEPLAN

SCHOOL NAME: SUMMERDALE ELEMENTARY
ADDRESS: 1100 SUMMERDALE DR.
SCHOOL DISTRICT: BERRYESSA UNIFIED

COUNTY: SANTA CLARA
ACREAGE: N/A
REV. DATE: 01/25/99

BERRYESSA UNIFIED
1376 PIEDMONT RD
SAN JOSE, CA 95132